No. *CS71.A36 1903a

7/29

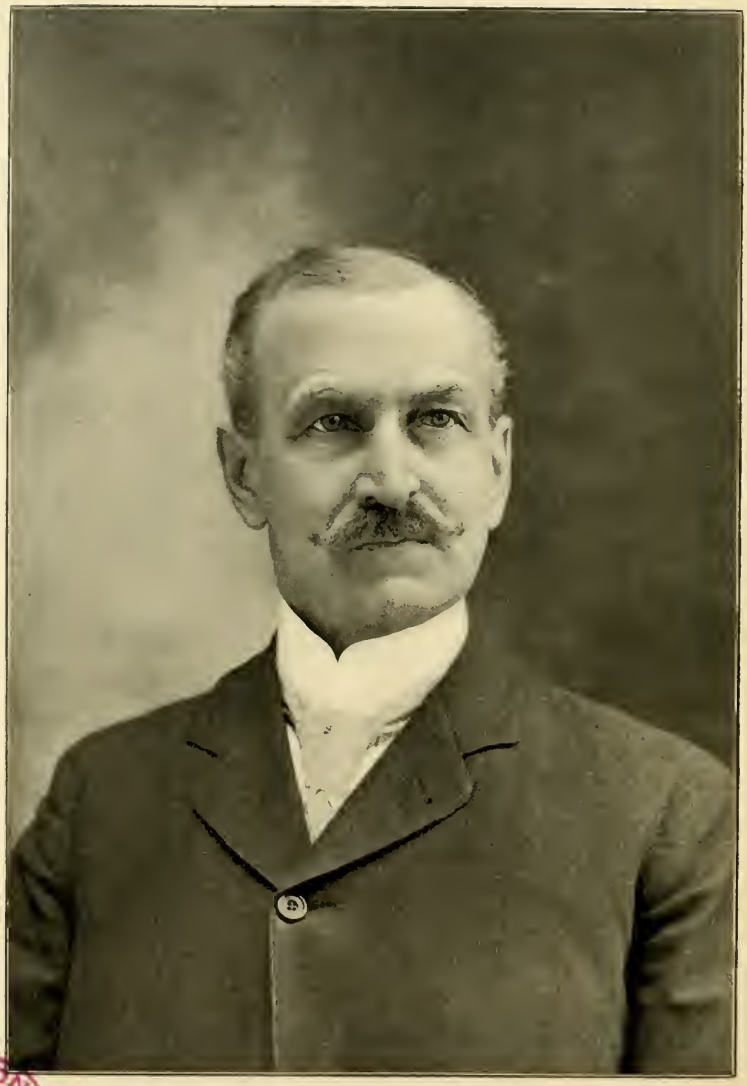

BOSTON
PUBLIC
LIBRARY

Ebenezer Alden
Brockton
Mass

(Page 62)

THE DESCENDANTS

OF

POLLY AND EBENEZER ALDEN

WHO WERE

SIXTH IN DESCENT FROM

JOHN ALDEN, THE PILGRIM

BY THEIR GRANDSONS

EBENEZER ALDEN AND HENRY SHAW, M.D.

WITH ORIGINAL RECORDS NOT BEFORE PRINTED

"And He shall turn the hearts of the children to the Fathers"

BOSTON
GEO. H. ELLIS CO., PRINTERS, 272 CONGRESS STREET
1903

* C871
A36
1903x

Dec. 24. 1903
D.

INTRODUCTION.

In the following pages an attempt is made to bring into order the details of descent of two of the lines of the posterity of John Alden, the Pilgrim. Mainly they are a record of our researches, and of the labor of our many friendly helpers. There can be no question of the value and the necessity of such work as this, even if imperfectly done, if it is once conceded that it is worth while to preserve records of descent: and one who attempts to follow any line of our family in the first two hundred years, when there were few Plymouth or Bristol County towns in which a John or Joseph or David or Ebenezer did not live, and in some more than one at the same time, will need all the light that he can get from any source in arriving at the truth as to the parentage of a given person. It is useless for us to regret that this record of a sister and brother is in double form, and that some of the facts connected with their common ancestors are stated more than once in the historical sketch that precedes the matter comprehended under the title-page. The daily duties of each have left too little time for even this result, and the genealogist who uses our work must exercise what patience he can with the repetitions. To the descendants of either the duplications of fact will seem less vexatious.

This double plan of work, by which each of us becomes solely responsible for his work, does not extend to the arrangement of the order of statement, in which a plan which seemed on the whole the least objectionable has been adopted. Each Alden mentioned will be distinguished by an Arabic numeral before the name, and the relationship to the immediate ancestor will be shown by the number of that ancestor after the name.

Errors excepted, in the index will be found the name of every Alden descendant who appears in the text, and of the husband or wife of each, but not of the parents of such husband or wife.

In closing this labor of filial love and devotion, which has involved carriage rides to most of the old towns, the reading of many records, the removal of the moss and accumulated turf from memorial stones, and listening to the stories of those aged ones who are hastening to join those whose memory we seek to perpetuate, we lay down the pleasing burden in the hope that in some degree we shall seem to the reader to have served faithfully the cause in which we are interested.

EBENEZER ALDEN, Brockton, Mass.
HENRY SHAW, Beachmont, Mass.

July 17, 1903.

ALDEN HISTORY.

It will not be without interest to the student who is not familiar with the facts connected with the earlier generations of the Aldens to pass in review, in a brief manner, some of the known events occurring in the lives of those from whom we are descended; and that course seems the more necessary because the records of some of the most important to us are not known to have been printed before. To this review of the events mentioned, we subjoin, for convenience in reference, in the second part the names of the children born in the earlier generations, as usually printed, though we follow in detail only our own line.

John Alden, the Pilgrim, was about twenty-one years old when he landed; and President John Adams, descended from him through his daughter Ruth, says he was the first stripling to land on Plymouth Rock. He was the last to die of those who signed the civil compact which began in America government for the people, by the people; and our ancestor is thus the personal representative of the beginning and the end of the Pilgrim colonization.

There is no evidence that he was at first by education or conviction in sympathy with the views or the sufferings that drove the Pilgrims into exile. In the meetings at Scrooby or the dwelling at Leyden he had no part; nor is it probable that until he came into direct personal association with the exiles during their lonely voyage, and learned to estimate at their true value the lofty principle and unselfish consecration to duty which lay at the foundation of the movement, that he was drawn to identify himself with it.

The evidence of Governor Bradford is conclusive on this point, and Arber's book places Alden first among the five hired men who went out with the company in the "Mayflower." Bradford says, "John Alden was hired for a cooper at Southampton where the ship victualled, and being a hopeful young man (likely, promising, we should say), was much desired, but left to his own liking, to go or stay, when he came here, but he stayed, and married here."

So it was a case of good seed falling by happy providence in fruit-

ful soil, and bringing forth a hundred-fold in present honor and future prosperity and happiness.

The hiring of John Alden was a renewed evidence that the founders of the Colony, who already had secured the services of Myles Standish, a man so little identified with them that some have doubted whether he was even a Protestant, recognized the fact that one who would keep the hoops on the water-casks in good order was as essential to the success of the voyage as Governor Carver or Elder Brewster, and, like practical statesmen, provided for the temporal as well as for the spiritual needs of the company.

In the cool and cautious commendation of Bradford, which gives warrant for no belief in any great social advancement of the "hopeful" young man, it is impossible to read one hint of the fact that in little more than twenty years Alden was one of seven, all writing "gentleman" as a proper indication of their social position, who were chosen to negotiate the settlement of difficulties with the Puritan Colony, and that during all the rest of his long and busy life he was Deputy (representative) in the Court of the Colony, or Assistant to the Governor, who thus mentions him.

It may not be far from truth to guess that the social space that at first separated Bradford, who was more than any other the financial and business head of the Colony, and his hired man, with the rapid promotion of the latter, so that in seven years he was next the Governor in rank and power, with the natural antipathy between the king and the heir-apparent, fairly accounts for the omission.

Perhaps those who wish to believe that John Alden was entitled to a coat-of-arms may derive some confirmation of their theory from the fact that in 1643, as above written, he is called "gentleman"; but, as we know nothing in history or genealogy that connects him with that John Alden of the Middle Temple to whom on Sept. 8, 1607, Camden, herald-at-arms, adjudged a coat-of-arms "Gules, Three Crescents within a border engrailed ermine by the name of Alden," we shall have to allow that the probability of our ancestor stepping on board the "Mayflower" with his cooper's adze in one hand and his coat-of-arms in the other is too small to entitle it to consideration.

Much more pleasing to the pride of a rational mind is the knowledge that in an age when good men and even mild men did, and verily thought they ought to do, acts that every one now condemns, there is no record of our ancestor as a persecutor, or as having any part in the awful delusion that darkened the closing years of his century.

William Bradford

Myles Standish

Isaac Allerton

Francis Eaton

Peregrine White

Richard Warren

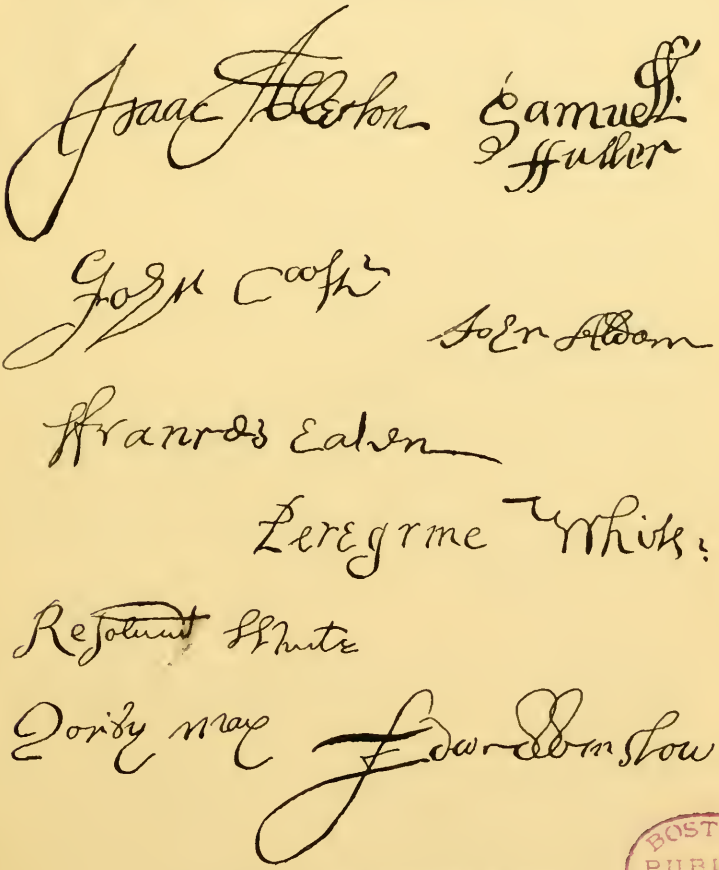

AUTOGRAPHS OF THE MAYFLOWER PILGRIMS

BOSTON PUBLIC LIBRARY

With all the diligence at our command we have not been able to add anything to what is already known of John Alden and Priscilla, though the Mayflower Descendant lately printed the inventory of his estate, or of Joseph and Mary (Simmons). Even their burial-places are unknown to us, though it may well be that the tradition that places the grave of Priscilla by the side of that of her daughter, Elizabeth Pabodie, at Little Compton, R.I., is true.

Perhaps the one feature in the history of his ancestors which the thoughtful descendant of the Pilgrims remembers with the least pleasure is the relation of the immigrants to those whom they found in possession of the country. It is no settlement of the question of fair title to say that they fairly paid for what they got; for the use which the buyers were to make of the land was so different from that which the sellers had made or could make that it was only when experience showed the latter how much more than the mere right to cultivate the soil they had sold had been conveyed, and how they could no longer cross over it to reach their fishing places, that the irrepressible conflict was manifest.

With waning power and always diminishing resources the red men fought out the battle, and there was peace when the whites at last had them cooped in definite reservations or lying in unmarked graves. To know that among the conquering invaders there was one with purpose so just and mind so equitable that the weak might trust their cause with him, and so grounded in the respect of his own people that his opinions would command obedience, is to be sure that such a man was one from whom all good men would be glad to claim descent, and official records show that our ancestor was that man. The paper which follows may be found in the Plymouth Colony Deeds, vol. ii. p. 41, and has already been printed in Mayflower Descendant, vol. ii. p. 31: —

Whereas a difference hath arisen between the Inhabitants off Sandwidge and the Sachem off Manomett and other Indians conserning a Tract of upland called quitnite the said Sachem with the Rest having chosen Miles Standish senior and John Alden senior; and the said Townsmen of Sandwidge haveing chosen Robert Dennis of Yarmouth and John Smith of Barnstable to arbitrate and fully to conclude and end the aforesaid differences; all the said pties of Sandwidge and the said Sachem haveing given full power to end and conclude all Differences between the said pties Difering for any matter of Land.

Wee therefore haveing waighed the arguments on both sides according to our best understanding have; all the pties that is to say, Miles

Standish John Alden Robert Dennis and John Smith mutually concluded all the said Differences conserning the land off quitnite as followeth;

Videlecet wee Doe by these prsents in full satisfaction wee give unto the said Sachem &c twenty six acres of upland onely for all that the said pties have can or may challenge in full satisfaction for all Rightes claims or Demands of all or any pte of the said Lands appertaining to the Towne of Sandwidge except the foremencioned twenty six acres of upland; Also wee do mutually agree and conclude the said Sachem &c shall have the twenty six acres of Land in one Intire place provided it be in the fitest Land for their use; Wee alsoe graunt to the said Sachem &c libertie to fell fitt wood to ffence the said Land upon any pte of the said quitnite alwaies provided incase there be not sufficient upon the said twenty six acres of upland; farther It is concluded that the said Indians make a sufficient ffence at their own Dammage; and that the said Sachem shall for himself and all other Indians that shall Resort to him; shall undertake for him and them that neither hee or any such Indians that they shall not Damnifye the said Townsmen of Sandwidge by killing or hunting any such cattle as they shall att any time put upon the said necke: and in case any cattle be hurt or killed by the Indians upon due proofe the aforesaid Sachem shall make the Dammage good; and that there may be naighborly agreement between the said Indians and the Townsmen of Sandwidge Alsoe It is concluded by the said Miles Standish John Alden Robert Dennis and John Smith that the said Sachem and all that appertaine to him or Resort unto him shall not hunt or chase the cattle of the towne of Sandwidge; And if the said Sachem shall see any cattle of the English in any danger the Sachem shall prsently give notice to some man or men of the Towne of Sandwidge.

To all the aforementioned conclusions Wee have subscribed our names This 15th of Aprill 1653

MILES STANDISH
JOHN ALDEN:
ROBERT DENNIS
JOHN SMITH

In addition to such service as this the Plymouth Records show many instances in which his neighbors had the benefit of his counsel in adjusting conflicting claims, and in restoring harmony and good will between brothers and friends who disagreed as to bounds and rights. In those days, when the office sought the man so strenuously that a fine followed non-acceptance, it might lead to a false conclusion to infer personal character from continuous official position, but the evidence of these suffrages of fellow-townsmen and neighbors cannot be misinterpreted.

A little more than sixty years after his death a Quincy rhymester,

whose excellent commendation of our ancestor will somewhat reconcile us to his doggerel, had occasion to sing the eulogy of Alden's grand-daughter Sarah Thayer, lately dead: —

> Her grandfather he was a man who did the truth reveal,
> And to defend Christ's kingdom great he burned with holy zeal.
> Like holy Abraham of old left land and kindred all,
> And wandering up and down he went wherever God did call.
> From old England he did come o'er where heathen did possess
> For to enjoy religion pure, and God this man did bless,
> And made him once a ruler here, let's not forget his fame,
> He lived above the age of man, John Alden was his name.

This is definite and direct, spoken to men who must have known the man; and so we may take it as conclusive that when, as the seventh signer of the civil compact, he identified himself with the colonists who were to make him Governor's Assistant for forty-three years, and thirteen years Treasurer of the Colony, he was not, as at first, with them only, but of them.

His Duxbury home was at Eagle-Tree Pond, some two miles north of Captain's Hill, and eight from Plymouth.

The line of his descendants to which we belong is easily remembered by the alternation John[1], Joseph[2], John[3], Joseph[4].

It is known that Joseph Alden, son of John the Pilgrim, lived on the Bridgewater land granted to his father, which land lay near the building of the Historical Society in the present town of West Bridgewater. The burying-ground in use in the latter part of the seventeenth century was on the south-westerly side of the street on which the Historical Society building stands, and is included in the estate of the late Francis Howard, Esq.; but no fragment of a stone or depression in the surface of the smooth lawn around the memorial stone which marks the centre of the grant gives any evidence of the undoubted fact that the first settlers were buried there.

It is with profound satisfaction, when one leaves the foggy land of tradition and distorting half-knowledge, where "it is said" and "we may believe" and the like phrases usurp the place of truth, to stand upon the firm rock of knowledge. Such a change we experience in passing from the second to the third generation, and thereafter we rely on recorded documents and on other reliable evidence.

Joseph[2], the son of John[1], was younger brother of the Captain John who suffered so much from the effects of the witchcraft delusion in Boston, and his posterity must ever be proud to claim alliance with one of the clear heads that saw through the terrible imposture.

His will has not been found, but the following is copied from Plymouth Probate Records, and the inventory of his estate is also given: —

COPY OF WILL OF JOSEPH ALDEN OF BRIDGEWATER, VOL. I. P. 256, PLYMOUTH PROBATE RECORDS.

These are to publish and Declare to all whome it may concern that I Joseph Alden sen^r of ye Town of Bridgwater in ye County of Plimouth in New england being of sound judgment and memory Do ordain and make this my last will and Testament in maner following my Immortal Soul I do Humbly Resign into ye mercyfull hands of Almighty God my creator hoping through ye merits and mediation of Jesus Christ to obtain pardon and salvation My Body I commit to ye Earth from whence it was to be Decently Interred at ye Discretion of my executors and the rest of my christian friends. And as Touching such worldly estate as God Hath Blessed me withall I Dispose of it in maner and forme as followeth.

Imp^s I Give to my son Isaac fifty Acres of Land which he lives upon, further I Give him Ten acres more which I gave him liberty to take up: more Ten Acres of Swamp more two acres of upland which he hath taken up in Liew of the upland belonging to Coasten Kitchen meadows, one Acre more of meadow at Byroms hole which he hath hitherto enjoyed more I give to him Half my meadow lott in Byroms hole In consideration whereof my Will is that he allow to my son Joseph Three acres out of the aforementioned ten acres of Swamp further I Give to my son Isaac Half of my sixty acres of Land between Byroms hole and the Sawmill All which Lands abovementioned I Say I Give to him and to his heirs and Assigns for Ever.

Item I Give to my Son Joseph the Land whereupon he lives of which I have already Given him Assurance by written Deed, further I give to him Twenty Acres lying upon the Great River Below Goodman Bayleys Land, ffurther I Give Between my two Sons Joseph and John Ten Acres of Land to be taken up to be equally Divided Between them which said Lands as aforesaid I Give to him and to his Heirs and Assigns forever. Item I Give to my Deare Wife my Homestead with all the Housing thereupon and all my lands joyning thereunto more I Give unto her Ten acres of Land upon the Plaine more two wood lots Lying on the Left Hand of ye way to Thomas Washbournes. And my will is that my Son John Shall have the use and Improvement thereof for his and my wife's Comfort during her Life time And that after her decease my Son John Should enjoy it all Together with half my sixty Acres above mentioned lying near the Sawmill And half my Lott of meadow in Byroms hole All which parcels of Land I Say I do give to him and his heirs and Assigns for Ever: ffurther I give all my Moveables to my Wife to dispose of as she shall se cause I give to my three sons Isaac Joseph

and John all my Right and Interest in ye majors purchase and also in ye undivided lands belonging to my purchase Right to be equally Divided amongst them And finally I do constitute make and ordaine mary my wife executrix & my son John Joynt Executo^r of this my last Will and Testament utterly Renouncing Revoking & Disclayming all other Wils and Testaments whatsoever In Witness whereof I have hereunto set my hand and seal this fourteenth day of December in ye year of our Lord one thousand six hundred ninety and six.

JOSEPH ALDEN sen^r
his X mark & a seal

Signed sealed pronounced and declared in the presence of us y^e subscribers vizt.

PALLATIAH SMITH
THOMAS DELANO
JOSEPH HAYWARD

Memorandum pallatiah Smith Thomas Delano and Joseph Hayward the Witness here named appeared and made oath before William Bradford Esqr Judge of Probate on y^e 10 day of march 169$\frac{7}{8}$ that they were present & saw & heard Joseph Alden the Testator sign seal and declare y^e Instrument above written to be his last will And that to y^e best of their Judgment he was of sound disposing mind and memory when he did y^e same.

Attest SAM^L SPRAGUE
Register

The Inventory of y^e estate of Joseph Alden sen^r who deceased ye 8th of ffebru^y 169$\frac{6}{7}$

Imps	£	s	d
Eleven Shirts	1.		
more linnen	2.		
more linnen	1.	10.	
more wearing cloathes hats and shoose	6.	16.	
more for Beds and Bed Cloathing	11.		
more cloathing	2.		
more for pewter Brass and Iron vessels and Lumber	9.	10.	
more for Armes and Ammunition	1.	15.	
more for cart and plows with iron tools	4.		
more for corne and other provision	5.		
more for cattel horse Kind and swine	28.	10.	
more in debts due	1.	10.	
more in books		10.	
more in timber and Boards	1.		
	£76.	s1.	

JOHN LEONARD
JOSEPH SNOW
SAMUEL ALLIN JUN^R

John[3] removed to Middleborough about 1700 and before his children were born. His gravestone and that of Hannah (White), his wife, are in Purchade* burying-ground, Plymouth Street, North Middleborough.

He was one of the original purchasers of Middleborough from the Indians; and the cellar of his house is only about twenty rods north of the road leading from North Middleborough to the centre, and less than one-eighth of a mile east of the Purchade burying-ground in which he and his wife Hannah (White) lie. His will, made in the year of his death, 1730, is here reproduced as having a profound interest to his descendants, and not much less to all who desire to know the characteristics, self-revealed, of the founders of our State that are shown by it. So far as we know, it has not been printed before.

Know all men by these presents that I John Alden of the Town of middleborough In the county of plimouth In new england being at this present time very sick and weak: yet of sound and disposing memory & understanding: Blessed be God for the same: and being senceable of my own mortality: and Knowing that it is appointed for all men once to die: Do make and ordain this to be my last will and Testament to Remain firm and Inviolable for Ever. That is to say: first and principaly I Recommend my Soul to God that gave it: and my body I committ to the Earth to be decently Buried: hoping to Receive the same in Glory at the general Resurection through the Merits of Jesus Christ: and as for my outward Estate wherewith it hath pleased God to Bless me: I give and dispose of the Same In maner following: Imprimis I Give and bequeath unto my Loving wife Hannah Alden one third part of all my moveable Estate whatsoever and one third part of all the Debts due unto me my just debts and funeral charges being first paid out of my moveable Estate the Same to be for her comfortable Subsistance and to be at her own disposing: Also I give and bequeath unto my said wife the whole use and Improvement of my Dwelling house barn

* Purchade gets its name from some corruption of the Indian name, "Pachaet," "Package, Pickade, Ptehade," given to the neck "near Teticut river."

This burial-place might properly be called the Alden ground, for it was given by John Alden[3]; and a very large number of those allied to us, besides those in our direct line, lie all around in this place. The names and ages of some who were born in the eighteenth century are given here: David, 83; David, 61; Elijah, 98; Jared, 84; Job, 88; Lucinda, 62; Vienna, 84, among others.

But the most interesting of these not in our direct line is John, the younger brother of Joseph[4]. He was born in 1719, and died in 1821. It seems to bring us very near in point of time to remember that this son of a grandson of John, the Pilgrim, was alive during the lifetime of some who may read this note. The great age of these noted above, most, if not all of whom were like him descended from Joseph[2], seems to emphasize the remark, often made, that the descendants of that line now far outnumber those of all the others combined, and suggests the thought that great additional vitality must have come in through marriage.

and outhouses during her widdowhood Also I Give unto my said wife the whole use and Improvement of all the lands: which by this my last will I Give to my Son John Alden: during her widdowhood: Alwayes provided that if shee remain a widdow untill my s^d^ Son John comes to the age of twenty one years then from that time forward shee shall have the Use and Improvement of but one half of s^d^ dwelling house barn and outhouses: and the Use and Improvement of but one third of the aforesaid land given to my son John during her widdowhood: Item whereas I have formerly given unto my Son David Alden (by deed of Gift) fifty acres of land together with other things that I have given him: and done for him: I Give unto him now my share in the land caled the 80 acres belonging to Pachade men, being in number the fourth share therein; Item I give and bequeath unto my Son Joseph Alden a certain parcel of my homestead land bounded as followeth: Beginning at a red oak tree being a corner bound of my Son David Alden's land standing to the Eastward of his house: and from thence Ranging on a strait line cross my field to a small white oak tree marked standing on the northerly side of the way that leads from my house to titicut: and from thence bounded by the northerly side of s^d^ way towards my house unto a stake & stones Standing on the northerly side of s^d^ way near the ditch field bars and from thence on a strait line to a stump with stones about it mentioned in the agreement between my Self & Joseph Warren & from s^d^ Stump on a strait line to the white oak tree being the south east corner bound of the lot of land In the neck which I bought of Joseph Warren & from thence by the line of s^d^ lot unto Namasket River and from thence bounded by the River down Stream to the land of David Alden & from thence by s^d^ David Aldens land to the red oak tree first mentioned: And also one other parcel of land bounded as followeth beginning at the small white oak tree marked standing on the northerly side of the way that leads from my house to titicut before mentioned & from thence on a strait line to the northeast corner of the land which Barnabas Eaton bought of Joseph Warren: and from thence bounded by the s^d^ Eatons land unto a small white oak marked Standing on the northerly side of the cartway between s^d^ Eatons house and the causey and from thence on a strait line to the little causey and from thence as the cartway now goeth on the Southerly side of the little Swamp that is to the Southward of my house until it comes to the Southerly end of s^d^ Swamp and from thence on a strait line to a cedar stake Standing on the Southerly side of the aforesaid Way that leads from my: house to titicut: & from thence to the small white oak first mentioned: Item I Give and bequeath unto my Son John Alden all my homestead land & meadow which lye there Joyning together on the Easterly Side of the aforesaid land given to my son Joseph Alden: Allways Reserving to my aforesaid wife the use and Improvement of the dwelling house barn & outhouses and of all the afores^d^ land given to my son John: according as is above expressed: Also I give unto my s^d^ Son John

my Share in the land called the 80 acres belonging to pachade men being in number the fifth Share therein: And my will is that my Son John Shall pay as a legacy unto my Son Noah Alden: and unto my five daughters Thankful Eaton Hannah Wood Lydia Alden Mary Alden and Abigail Alden: unto each sixteen pounds: within Six years after he comes to the age of twenty one years: And my will is that my aforesaid Son Joseph Shall pay as a Legacy unto my afores^{d} Son: Noah: and my afores^{d} daughters Thankfull Hannah Lydia Mary and Abigail to Each of them forty shillings within Six years after he comes to the age of twenty one years: Item I Give and bequeath unto my Son Ebenezer Alden forty acres of land next adjoining to the lower Side of my Son David Aldens Land and to extend so far down the River as that a line Square from the line of my land to the River Shall Include forty acres: And also Twenty acres of land adjoyning to the South West Side of the last mentioned of the two parcels of land given to my Son Joseph: And also my will is that [in some convenient*] there be a piece of land left for a Burying place within the afores^{d} twenty acres to be bounded beginning at the westerly corner bound of the forty acre lot which was Joseph Warrens and to extend to the grave stone of my son Lemuel and to be: 4: pole in breadth on the northerly side of s^{d} line: said peice of land to be perpetually Reserved for that use: and in Stead thereof there Shall be allowance made in Setting out s^{d} 20 acres of the like quantity: Item I Give unto my three Sons Joseph John & Ebenezer all my Right and Intrest of cedar swamp in the purchase called the six and twenty mens purchase: to be equally divided among them: Item I Give and bequeath unto my five daughters Thankfull: Hannah: Lydia: Mary & Abigail the other two thirds of my moveable estate: and also two thirds of all the debts due unto me: my Just Debts and funeral charges being first paid out of my moveable estate: the same to be equally divided among them: Save only to my daughters Thankfull: and Hannah: fifty pounds less than their equal proportion they having already Received so much of my Estate: Item I Give and bequeath unto my loving wife Hannah Alden my negro man to be at her own disposing: And my will is that my Son Noah be brought up to learning at the colledge: And my will is that the executors of this my last will and Testament shall sell all my land which I have not herein particularly given away & disposed of at the best advantage they can to defray the charge thereof: and In case that the value of s^{d} land be more than is necessary for the defraying of the charge thereof: that the Remainder be equally divided between my six children Noah: Thankfull: Hannah Lydia: Mary: and Abigail: And my will is that my well beloved wife Hannah Alden and my Son David Alden shall be executors of this my last will and Testament

In witness whereof I the afores^{d} John Alden have hereunto set

* These words first written in original and changed.

my hand: and seal this Twenty third day of September one thousand seven hundred and thirty: 1730.

John Allden

Signed sealed and declared by the above named John Alden to be his last will and Testament.
In presence of us

THOMAS KNOWLTON
BARNABAS EATON
JACOB TOMSON

Will proved Dec. 17, 1730.

INVENTORY OF ESTATE OF JOHN ALDEN.[3]

	£	s.	d.
Item wearing apparel	25	7	6
To Books	2	14	6
Arms and ammunition	7	10	0
Bed and furniture	19	8	0
Bed and furniture	11	15	0
Bed and furniture	15	0	0
Bed and furniture	17	13	6
Bed and furniture	15	13	0
Pillows	1	6	0
3 new blankets for bed	4	10	0
Silver and some paper bills	8	16	10
Chairs and tables	4	8	0
Sheets, shirts, and other linen and some remnants of woollen	25	8	0
Chest, trunk and a box	2	3	0
One loom and all ye tackling belonging to it	3	9	0
Glass bottles, glasses, earthern ware, Worsted, comb and card	5	17	0
Pewter	6	16	6
Pots and kettles and other brass and iron ware	15	7	10
Steelyards and other small things	5	17	6
Spinning wheel, one bedstead and bed cord	4	17	0
Barrels, tubs, and other wooden ware	7	11	6
1496 weight of Pork	42	0	0
3 young beeves killed	26	13	6
Yarn, wool, flax and tow	15	8	4
Scythes, tackling, sickles, sheep shears and bells	3	8	0
Axes, saws, augers, and other tools	5	14	0
Saddle, bridle and other horsetackle	6	5	0
Leather and shoe maker's tools	3	18	0
23 barrels cider and the casks	14	13	0

	£	s.	d.
Tobacco and turnips	6	14	0
Butter, cheese and a bushel of malt	2	14	0
Bags and some old bed clothes	3	5	0
One old cart and wheels	6	0	0
Ploughs and some other old things	4	15	0
Chairs and some other things	4	12	0
One grindstone, shovel and hoes	2	1	0
Yoke and the irons belonging to them	1	4	0
Four hides	2	7	8
Clabboards, shingle and other cedar stuff	2	5	0
One old cider mill and press	1	15	0
Indian and english corn and beans	25	14	0
Boards	2	15	0
One negro man	70	0	0
Hay	51	10	0
4 Horses	44	0	0
One yoke of Oxen	13	0	0
Another yoke of Oxen	18	0	0
Another yoke of Oxen	19	0	0
Another yoke of Oxen	14	0	0
One yoke Steers coming 4 years old	13	0	0
Two yoke Steers coming 3 years old	20	0	0
Two yoke Steers and two heifers coming 2 years old	11	10	0
4 cows coming 5 years old	30	0	0
3 cows coming 4 years old	19	0	0
3 Cows	23	0	0
3 Heifers and Bull coming 3 years old	15	10	0
5 Calves	10	0	0
41 Sheep	30	15	0
8 Swine	9	0	0
52 Acres of Homestead given to John Alden by will	793	0	0
A dwelling house standing on same	160	0	0
Two Barns and Corn house standing on same	38	0	0
A parcel of woodland estimated at 38 Acres, lately purchased of George Warren	120	0	0
Certain parcel of land lying on north way of Titicut road & running down to the neck given to Joseph Alden by will	380	0	0
A lot of woodland purchased of Samuel Doggett estimated 47 Acres together with about 8 acres of improved land adjoining same	125	0	0
45 Acres land lying near Titicut	180	0	0
Half of a share in Titicut meadows	4	10	0
Two lots of land in 80 acres, estimated 20 acres	36	0	0
Parcel of Cedar Swamp	40	0	0
Bonds for money due estate	202	7	9
Book debts due estate	7	11	7
Sum total errors excepted	2893	5	6

At a session of the Court held April, 1731, David Alden having renounced his position, Hannah was made sole executrix.

September, 1746, "the said executors being also since deceased," Samuel Edy, Jr., of Middleborough, yeoman, son of the daughter Lydia, was appointed administrator with the will annexed, with Noah Alden of Middleborough, husbandman, and Thomas Mayhew, merchant, of Plymouth, as his bondsmen.

This will has a good degree of interest to the general reader, and is especially interesting to an Alden descendant. Many of the forms which are now considered necessary in order that a will should be valid were not followed, and it will be noticed that the witnesses to this will certify to no more than that they saw him sign it. In the commingling of religious dogma and secular business it does not differ from most of the wills of that period, and perhaps not in the technical description of the parcels of land devised; but to a modern conveyancer the absence of all distances in any direction, and of all accurate points of compass, together with the temporary nature of the marks named, combine to leave a most obscure image of the tract conveyed. "The way that leads to Titicut" is clear, and from "the River down stream" is plain enough if one knew how long the bank of the river is followed, and at what point it was approached; but the "stump with stones round it," and the "cedar stake," and even "the white oak tree," by their temporary nature do but mark more emphatically that respect for the rights of others and the absolute subordination to law and property rights that made these frail monuments enough, and which traits still constitute the crowning glory of our New England heritage.

For the rest, some of us can shine for a minute in the reflected glory of an ancestor who threw around eighty-acre lots with the lavishness of an Eastern prince, and willed swamp land without designating and, perhaps, without himself knowing the number of acres given. Many will learn with surprise that our family boasts a slaveholder among its ancestors, and all will be touched by that change in detail in the wording of the will by which "some convenient" place for a burial-ground became the spot already hallowed by the grave of the giver's little son.

Each reader may guess for himself the motive that limited the large gifts to the wife to a continuing widowhood, according as a husband is considered a selfish tyrant who would rule, even in the grave, or as a wise friend who would continue to love and to protect even after

death; but there will be no division of sentiment as to that clause which provides for the education of little Noah.

It was owing to no lack of foresight on the part of the testator that this provision failed to secure its object, but, rather, to the fact that the widow died so soon after her husband, and that it was only when the boy had attained his majority, in 1746, that the estate was finally settled.

But in spite of all hindrances Noah is shown by Sprague's "Annals of the American Pulpit" to have attained a large and varied usefulness, and it is impossible to read the final sentences in the quotation that follows from that work without recognizing in the dead clergyman the fruition of that infant promise that the father saw in his five-year-old son, so many years before: —

"He was born in Middleborough, May 30, 1725, the youngest of thirteen children. His father left property to secure him a college education, but it was improperly diverted from that purpose, and in consequence he was exposed to many hardships. Before he was twenty, he married and removed to Stafford, Conn., where he purchased a farm. There he joined the Congregational Church and continued in that form till 1753, when he became a Baptist.

"June, 1755, he became the minister of the Baptist Church in Stafford, and so continued until November, 1766, when he was installed as pastor of the Baptist Church in Bellingham, Mass. Here he continued until his death May, 1797, when nearly seventy-two years old.

"He was chosen as a delegate from Bellingham to the convention that adopted the Constitution of the United States, and of the Convention that formed the Constitution of Massachusetts, acquitting himself with great credit in both.

"His countenance was expressive of great mildness, dignity, and benevolence. Children were his delight, and they were never happier than when the objects of his attentions."

It will be seen that the ground in which John [3], his son Joseph, and wife Hannah Hall, and Joseph's son Ebenezer all lie, was given in this will; and it is an interesting fact that by the side of the last there is space for his wife, Ruth Fobes, who lies in North Carver. The part given in John's will lies next the street, there having been a modern addition in the rear, and his body lies in the first row next the north-west entrance. In the third row east is Joseph, 1716–1787; and in the fourth is Ebenezer, 1743–1773.

Here are copies in orthography and in form of some Alden inscriptions in Purchade Burial Ground of persons dying between 1730 and 1821: —

HERE LYES y^e
BODY OF MR JOHN
ALDEN WHO DEC^d
SEPT^BR ye 29th
1730 IN
ye 56th YEAR
OF HIS AGE

HERE LYES ye BODY
OF Mrs HANNAH ALLDEN
WIFE TO Mr JOHN ALLDEN
WHO DEC^d OCT^br ye 5th
1732 IN
ye 52th YEAR
of her Age

IN MEMORY OF
M^RS LYDIA ALDEN
WIFE OF M^R
JOHN ALDEN
WHO DIED
APRIL ye 6th
1749 in y^e
27th year of her age

IN MEMORY OF
MR DAVID ALDEN
WHO DEC^d
AUG^st ye 24th 1763
In ye 62 year
of his Age

IN MEMORY OF
MR SILAS ALDEN
WHO DIED MARCH y^e
23^d 1764 IN THE
25th YEAR OF HIS AGE.

Here Lies buried
HANNAH ALDEN
Wife of M^r
Joseph Alden She
Dec^d July ye 9st
1766 in
ye 48th year of her Age

MEMENTO MORTIS

In Memory of
MR EBENEZER ALDEN
Who died Jany ye 6th 1773
In the 30th year of his Age

IN MEMORY OF EZRA
Son of Mr Rufus
Alden and Mrs Sally
his wife He died
Oct 9 1776 Aged
10 months

In Memory of Polly
daughter of Mr Job
and Mrs Lucy Alden
who died June 1st
1778 Aged 1 year
11 months & 4
Days

In memory of Spooner
Son of Mr Job &
Mrs Lucy Alden who
Died July ye 1st 1778 in
The 8th Year of his
Age

MEMENTO MORTIS
In Memory of
Mr Joseph Alden
Who died Jan ye 26 1787
Aged 70 years

In memory of
Marah Dau. of Mr Elijah Alden
and Marah his wife who died
July 5 1795 aged
2 days

In memory of
Mrs. Judith Alden
Widow of
Mr David Alden
She died Jan. 12. 1802

In Memory of
Mrs Rebecca
Wife of Mr John
Alden died Janry
16th 1807 In the 77th
year of her age

In memory of
Mr. Darius Alden
Who died Dec 29th
1808 Aged 25 years

In
Memory of
Dea David Alden
Who died
Jan. 10. 1814
In his 84
year

In
Memory of
Mrs Rhoda
Widow of
Dea David Alden
who died
July 5. 1814
In her 78
Year

Miss Polly daughter of
Mr. Elijah and
Mrs Mary Alden
Died Sept 19 1819
aged 25

In memory of
Mr John Alden
who died
Mar 27 1821
aged 102 years

Olive dau of
Mr. Elijah and
Mrs. Mary Alden
Died Apr. 23 1821
In her
29 year.

The son John, to whom the will leaves the home property, is he who lived on until 1821, being only eleven years old when the will was made. He was of the fourth generation from the Pilgrim, and we are of the eighth; but it would not be strange if there were people still living in Middleborough who remember him. His body lies in the third row from that of his father and that of his brother David. In the careful provision which the will makes for the liberal education of the son Noah is seen a most creditable reflection of the thought that founded Harvard College and Brown University.

Joseph[4] appears always to have lived in Middleborough, though some of the returns that he makes as administrator of his son Ebenezer's[5] estate may imply that in some part of the latter portion of his life he was an inhabitant of Plympton, with the widow of his son.

As appears from the subjoined table, he was twice married, but had children only by the first wife. Tradition more direct than usual

says that Joseph lived and Ebenezer his son died in a house on Centre Street, North Middleborough, very near that village. The house is the second on the left side of the road next beyond the Colonel Eaton place.

There is no conveyance of this place to Joseph or Ebenezer in the Plymouth Registry, though one or the other is said once to have owned it.

Deborah Williamson, a widow, b. Sept. 11, 1716, m. Joseph Alden[4], Sept. 3, 1767, fourteen months after the death of Hannah (Hall). Although she bore no children to the Alden stock, and her maiden name and place of death and burial are unknown to us, and although she is visible but a minute before the obscurity in which she was before enveloped again swallows her up, perhaps forever, her connection with our family is of supreme importance for the reason that it is the occasion of a paper that traces our descent from John, the Pilgrim.

Joseph Alden lived between 1716 and 1787, his son Ebenezer between 1743 and 1773. In the short time between Ebenezer's marriage, December, 1763, and his death in January, 1773, six children were born to him. His mother died July 1, 1766.

The mother of Ebenezer's children remarried four years after the death of their father; and they were scattered, some in Bridgewater, perhaps with their maternal grandfather, some in Middleborough, and some with their aunt in Raynham.

Their father was a storekeeper in Middleborough, dying of measles in the middle of the winter; and his insolvent estate was settled by his father Joseph. Out of these conditions of death, dispersion, and remarriage has come the fact that there is no known record evidence that these children were the descendants of John, the Pilgrim. Of the fact there has been plenty of hearsay evidence, convincing enough and undisputed; but of proof that would entitle one to inherit an estate or to derive a pauper settlement there was none known.

Dr. Ebenezer Alden's History, 1867, painstaking and indispensable, says that Ebenezer married Hannah Hall, 1742, she being his mother, and the time a year before his birth; and Mitchell's History of Bridgewater gives us no more than his intention of marriage, 1763, with no hint of children. The marriage record of Middleborough shows that he was married there Dec. 22, 1763, but gives no names of children born to him. Under these circumstances it was of supreme importance to find in the Raynham house of Amos Hall, son of Fear Alden, sister of Ebenezer, a quit-claim deed made

by Deborah Alden in 1789, after she was the widow of Joseph, and when perhaps it became necessary to raise money for the further support of the orphan children of Ebenezer by the sale of their grandfather's property, which document could not better have served our purpose if it had been a genealogical chart.

It is of small account that the deed is defective in that it makes no description or location of property affected, and gives no dates of former instruments mentioned, or that it never was formally acknowledged, so that it could be put on record. The paper, of undoubted authenticity, is before us, and is here copied: —

Know all Men by these Presents, that I Deborah Alden, Widow to Joseph Alden, late of Middleborough, in the County of Plymouth, deceased, in Consideration of Thirty four Pounds, Seventeen Shillings and two Pence, Lawful Money, to me in hand paid, by Abner Alden, and Eliab Alden, both of Middlebo^ro^ aforesaid, Yeomen, Lewis Hall Yeoman and Fear his Wife, Lois Alden, Orpah Alden & Polly Alden, all of Raynham, in the County of Bristol, and Hannah Alden, of Bridgewater, and Abner Alden & Joshua Fobes, Guardians to Joseph, Ruth, & Ebenezer Alden, Minors, Heirs to the Estate of said Joseph Alden, deceased, Do hereby Remit, Release and forever Quit Claim unto them the said Abner Alden, Eliab Alden, Lewis Hall & Fear his Wife, Lois Alden, Orpah Alden, Polly Alden, Hannah Alden, Joseph Alden, Ruth Alden and Ebenezer Alden, their Heirs & Assigns, forever, all my Right of Dower & Power of Thirds in, and to the Estate, both Real and Personal, which the said Joseph Alden, deceased, died seized of; as also, of all Lands and Real Estate which he made a Deed or Deeds of in the Time of my Intermarriage with him. To have and to hold the said Released Dower unto them, the said Abner Alden, Eliab Alden, Lewis Hall and Fear his Wife, Lois Alden, Orpah Alden, Polly Alden, Hannah Alden, Joseph Alden, Ruth Alden and Ebenezer Alden, to them, their Heirs and Assigns, forever, Free and Clear from my Heirs, Executors and Administrators.

In Witness Whereof, I have hereunto Set my Hand and Seal, this Twenty Ninth Day of August, Anno Domini 1789

Signed Sealed and Delivered in Presence of us — DEBORAH ALDEN (Seal)

THOMAS LEACH
ELISABETH LEACH

Nor is the history of Ruth Fobes, the mother of these children, and great-grandmother to us of the eighth generation, entirely without interest. She was born in 1744, and had not lived out nearly

half her allotted time when she was left alone in the winter with six fatherless children around her, when she married Daniel Faunce, of Plympton, now North Carver, in 1777. She was of Bridgewater (Bridgewater Town Record), which makes it probable that she and one or more of her children found a home with her father Joshua Fobes, who was guardian.

There is every evidence that her marriage to Faunce was a prudent and successful one; and the provisions of his will when he died in 1803, as well as the house, still standing, in which they lived in North Carver, bear evidence that she needed at the time of her father's death no more than the nominal sum given her in his will. Besides these children of our line she had five, who came to adult life, by Mr. Faunce.

She names the oldest of her boys Alden, in tender memory of departed joys and griefs; but his remains rest in Ohio, whither he went in July, 1823. Two of the daughters who intermarried with the Vaughans, and their children, lie near her or in the centre burial-ground a mile beyond.

In her seventy-fourth year, July 28, 1817, as appears by her legible slate-stone, her life ended, and she lies at rest by the side of her second husband and of his first wife, in the North Carver ground, nearly in the centre, at the left side of the rear third.

A touching memorial of her early sorrows is on file at Plymouth Probate Office, with a copy of which this sketch may properly end: —

To the honorable John Cushing, Judge of the probate of Wills & Granting Letters of adm^n in the county of Plimouth &c.

Whereas my Husband Ebenezer Alden late of Middleborough deceased, died Intestate, leaving me with a number of small Children, & leaving many of his accounts unsettled & perplexed, and his Estate as I apprehend Insolvent, which will render the Settlement of his Estate too difficult for me in my Circumstances to undertake,

I would therefore Inform Your Honor that it is my desire that you would appoint my hon^d father Joseph Alden Adm^r of said Estate & you will oblige your humble serv^t

Ruth Alden

MIDDLEBRO, March 3, 1773.

DESCENDANTS OF POLLY ALDEN.

ABBREVIATIONS USED.

Pa., parents; b., born; bur., buried at; d., died; m., married.
A star before the name signifies died young or without issue.
Roman numerals designate the generation.
Arabic figures, the serial number of the person named.
Massachusetts to be inferred where no State is given.

V. 1. **Alden, Ebenezer,** b. Middleborough, Feb. 4, 1743–4, pa. Joseph, Hannah (Hall), m. Middleborough, Dec. 22, 1763 (Town Record), Ruth[5] (Fobes), b. Bridgewater, 1744, pa. Joshua,[4] (Joshua,[3] Edward,[2] John[1]) Esther Porter of Abington. He was a storekeeper, and d. Middleborough, Jan. 6, 1773; bur. with grandfather John and wife Hannah (White), father Joseph and wife Hannah (Hall), in Purchade burying-ground, west side of Plymouth Street, near Titicut Street. Stone seen by authors August, 1902. Children: —

Hannah (Backus),	Ruth (Backus),
Orpah (Presho),	Ebenezer,
Polly (Jones),	Joseph.

His widow Ruth m. Aug. 2, 1777 (intention, Bridgewater Record), Daniel Faunce, of Plympton. Children: Sarah, Eunice, Phebe, Alden, and Ezra.

She d. July 28, 1817; bur. North Carver. Stone seen by authors September, 1900.

Carver was set off from Plympton 1790.

VI. 2. **Alden, Polly,**[1] b. Middleborough, Aug. 4, 1767, pa. Ebenezer, Ruth (Fobes), m. Raynham, Oct. 2, 1791 (Town Record), Nehemiah Jones, b. Raynham, July 7, 1767, pa. Nathan, ——. She d. Jan. 7, 1831. He d. Jan. 3, 1831, at Raynham; bur. there.

His family Bible gives dates of births, marriage, and deaths. Town record of marriage, Mrs. Robinson's record of deaths. Stones

in centre ground give age of each as 64, and her name as Mary, as does also Mrs. Robinson's record.* Children: —

Nehemiah,	Emeline,
Clarissa L.,	Louisa A.,
Mary W. F.,	William.

Nehemiah Jones was for many years storekeeper, postmaster, and justice of the peace at Raynham Centre. His brother Asa was long a resident of North Bridgewater (Brockton), and his descendants in the third generation still live there.

VII. 3. **Jones, Nehemiah,**[2] b. Raynham, Feb. 1, 1795, pa. Nehemiah, Polly (Alden), d. Dresden, N.Y., 1874; bur. Ontario, Can.; m. Eliza (Remington), Heuvelton, N.Y., 1816. She b. Templeton, 1799, d. Feb. 6, 1868, North Western, N.Y. Her pa. Jairus, Lois (Shepherd). Children: —

Ann Eliza,	Harriet Fisk,
Susan Alden,	Emily Fisk,
Sarah,	Louise Shaw,
William,	Mary Wilder.

VIII. 4. **Jones, Ann Eliza,**[3] b. Heuvelton, N.Y., Oct. 8, 1817, pa. Nehemiah, Eliza (Remington), m. Rufus P. Gates, Wrentham, 1833, b. Worcester, 1807. She d. Cedar Falls, Ia., ——, 1879; he same place, ——, 1890. Child: Emma Gates.

IX. 5. **Gates, Emma,**[4] b. Worcester, ——, 1844, pa. Rufus P., Ann Eliza (Jones), m. —— Benson. Names and dates unknown.

VIII. 6. **Jones, Susan Alden,**[3] b. Heuvelton, N.Y., Dec., 1822, pa. Nehemiah, Eliza (Remington), m. Samuel Bixby, b. ——, pa.

* "Mrs. Robinson's record," which is alluded to in connection with Raynham death statistics, is a list of deaths in Raynham, 1749–1876, kept by Mrs. Hannah Robinson, wife of Seth, until her death 1823, and then by her daughter Mrs. Hannah Robinson until her death. The record for the first twenty-four years is fragmentary, there being only one death recorded in some of the years. But after 1773 this voluntary labor was carefully done. There is ample evidence that the records are authentic, as where the town record gives the age as "one year," Mrs. Robinson gives it as "12 months." Here, then, are about a thousand names recorded of deaths occurring where there was no entry on the town record, and it is difficult to exaggerate the debt that we owe to these good ladies for their work. In 1886 the volume, "much worn," was in the hands of Mrs. Eunice Robinson wife of Joseph Tucker Leonard, and the copy from which these data are taken was then made by Samuel P. May, Esq., of Newton, and placed in the library of the New England Genealogical Society, where, with the liberality native to that place, it awaits the investigations of students.

——. She d. and was bur. in Heuvelton, N.Y., and he also. Dates not known.

IX. 7. * **Bixby, Sarah,**[6] b. Heuvelton, N.Y., ——, pa. Samuel, Susan Alden (Jones), m. ——, Thetford, Vt., Austin W. Jones, b. ——, Lebanon, N.H. His pa. ——. She d. Barre, Vt., 1882.

VIII. 8. **Jones, Sarah,**[3] b. Feb. 29, 1824, Heuvelton, N.Y., pa. Nehemiah, Eliza, m. Worcester, Jan. 1, 1849, Horace Gary, b. Wrentham, April 5, 1817. One child.

IX. 9. **Gary, Abby Frances,**[8] who was born in Watertown, N.Y., April 7, 1852, is unmarried, and lives with her mother in Worcester.

VIII. 10. **Jones, William,**[3] b. Nov. 1, 1826, Heuvelton, N.Y., Methodist minister, pa. Nehemiah, Eliza, m. 1851, Buck's Bridge, N.Y., Emily Buck, b. there Dec. 16, 1830, pa. Orrin, Betsy (Sawyer). William d. Buck's Bridge, N.Y., Jan. 7, 1891. Emily lives there. Living children: —

Arminius Buck,	Carrie Parke.
William Adelbert,	

IX. 11. * **Alice,**[10] b. April 3, 1852; d. April 4, 1861.

IX. 12. * **Downer Penfield,**[10] b. Nov. 27, 1862; d. July 9, 1874.

IX. 13. * **Frank,**[10] b. April 8, 1869; d. April 21, 1869.

IX. 14. **Jones, Arminius Buck,**[10] b. Feb. 27, 1854, Cato, N.Y., pa. William, Emily (Buck), m. Atlanta, Ga., April 27, 1876, Leila Fuller, b. there. Children by her: —

Alice,	Leila.

Wife Leila d. Atlanta, Ga.; m. Phelps, N.Y., April 26, 1889, Alice Odell. Children by her: —

Laura,	Edgar.

X. 15. **Jones, Alice,**[14] b. ——, 1880, pa. Arminius B., Leila.

X. 16. **Jones, Leila,**[14] b. ——, 1885, pa. Arminius B., Leila.

X. 17. **Jones, Laura,**[14] b. ——, 1890, pa. Arminius B., Alice.

X. 18. **Jones, Edgar,**[14] b. ——, 1893, pa. Arminius B., Alice.

Arminius B. lives Syracuse, N.Y.

IX. 19. **Jones, Carrie Parke,**[10] b. Nov. 10, 1860, Scriba, N.Y., pa. William, Emily (Buck), m. Syracuse, N.Y., Jan. 27, 1900, Frederick J. Sauber, D.D., pa. Frederick, Mary (Kendig), lives Emporia, Kan. Child: EMILY.

X. 20. **Sauber, Emily,**[19] b. Syracuse, N.Y., May 13, 1902, pa. Frederick J., Carrie Parke.

IX. 21. **Jones, William Adelbert,**[10] b. Camden, N.Y., Sept. 8, 1857, pa. William, Emily (Buck), single, lawyer, treasurer of large manufacturing corporations, lives in Newark, N.J.

VIII. 22. **Jones, Harriet Fisk,**[3] b. Heuvelton, N.Y., June 15, 1830, pa. Nehemiah, Eliza, m. June 15, 1852, at Watertown, N.Y., Rev. Joseph de Larme, b. Malone, N.Y.; and he d. at Clifton Springs, N.Y., 1880. She lives Cedar Falls, Ia. Four children, all dead. (See p. 37.)

IX. 23. * **Wilbur,**[22] b. Bombay, N.Y., d. in infancy.

IX. 24. * **Hattie Louise,**[22] b. La Fargeville, N.Y., 1858, d. Birdsall, N.Y., March 12, 1879.

IX. 25. **Carrie Rosabella,**[22] b. New London, N.Y., 1861, d. Clifton Springs, N.Y., Nov. 20, 1896.

IX. 26. * **Cora Idelette,**[22] b. Salisbury Centre, N.Y., 1865, d. Chapinville, N.Y., Feb. 25, 1876.

VIII. 27. **Jones, Emily Fisk,**[3] b. Heuvelton, N.Y., 1833, pa. Nehemiah, Eliza, m. Jacob Glasser, a farmer. She died in Cedar Falls, Ia., leaving two daughters, names unknown.

VIII. 28. **Jones, Louise Shaw,**[3] b. July 6, 1839, Heuvelton, N.Y., pa. Nehemiah, Eliza (Remington), m. Freeman S. Rounds, b. Sackett's Harbor, N.Y., pa. George, Maria (Dorchester), at Salisbury Centre, N.Y., March 5, 1865. Husband d. Nov. 9, 1883, Clifton Springs, N.Y., and widow lives there. She is honorary president of Illinois W. C. T. U.

VIII. 29. **Jones, Mary Wilder,**[3] pa. Nehemiah, Eliza, b. Heuvelton, N.Y., Jan. 17, 1841, m. John Wilson, July 14, 1859 at Rensselaer Falls, N.Y., and had four children: —

30. Amelia,[29]
31. Oliver,[29]
32. Edith,[29]
33. Thomas.[29]

(See page 37.)

VII. 34. **Jones, Clarissa Leonard,**[2] b. Raynham, 1799, pa. Nehemiah, Polly (Alden), m. Raynham, Oct. 26, 1817 (Town Record), Dr. Abner Alden Hathaway, b. Raynham, Jan. 11, 1794, pa. Captain Abraham, Rachel (Robinson). Abner A. grad. Brown University, 1814, d. Raynham, Sept. 26, 1818 (Mrs. Robinson's record). Captain Abraham, b. Oct. 3, 1744, d. at more than ninety years of age, July 17, 1835, while Rachel died 1815.

Clarissa L. Jones as "Miss" Clarissa L. Hathaway in Town Record, "Mrs." in Intentions, m. September, 1822, David Cobb Hodges of Taunton, pa. James, Eleanor (Cobb). Clarissa L. d. in Taunton May 12, 1828. Children: —

35. Francis Wood,[34] b. 1825, probably in Taunton, brought up and lived in West as Francis Hodges Wood.

Clara Maria, b. March 28, 1827, at Taunton.

VIII. 36. **Hodges, Clara Maria,**[34] b. Taunton, March 28, 1827, pa. David Cobb, Clarissa Leonard (Jones), m. Cambridge, May 23, 1847, William Albert Mason, b. Cambridge, May 4, 1816, pa. Samuel, Mary S. (Harlow). Mr. Mason was for many years a civil engineer and surveyor in Cambridge, and his plans have long been the basis of conveyances in that and neighboring cities; d. July 29, 1882. Mrs. Mason d. Dec. 27, 1893; bur. at Cambridge. Children: —

* Clara Maria, b. March 28, 1848, d. Aug. 18, 1850.

Ellen Eliza, b. Jan. 21, 1850.

Charles Albert, b. Oct. 27, 1851.
Francis Edgar, b. April 30, 1853.
William Albert, b. Dec. 26, 1855.
Clara Eleanor, b. July 23, 1859.
Frances Evelyn, b. July 23, 1859.

IX. 37. **Mason, Ellen Eliza,**[36] b. Cambridge, Jan. 21, 1850, m. Jan. 14, 1888, Cambridge, William Arthur Hodges, b. Taunton, Feb. 4, 1850, pa. William Grey, Lydia Emeline (Presbrey).

Mr. Hodges lives in Stoughton, and is a clerk in a Boston bank.

IX. 38. **Mason, Charles Albert,**[36] b. Cambridge, Oct. 27, 1851, pa. William A., Clara M. (Hodges), inherits and follows his father's business at Cambridge.

IX. 39. **Mason, Francis Edgar,**[36] b. Cambridge, April 30, 1853, m. Providence, R.I., 1877, Harriet Elizabeth Sands, b. Cambridge, pa. John Low, Sarah Ann (Hayes). Francis E. is teacher of Christian Science in Brooklyn, N.Y. Child: —

X. 40. **Mason, Howard Francis,**[39] b. Worcester, May 14, 1878, m. Brooklyn, N.Y., Nov. 26, 1896, Alice (Cooper), b. —— pa. Hiram, Emily Gabriel (Harlow). Child: —

XI. 41. **Mason, Kenneth Hugh,**[40] b. Brooklyn, N.Y., Jan. 27, 1900.

IX. 42. **Mason, William Albert,**[36] b. Cambridge, Dec. 26, 1855, pa. William A., Clara M. (Hodges), m. Bedford, April 6, 1882, Ellen Louise (Shaw), b. Leominster, April 23, 1857, pa. Henry, Jane M. (Taft). Children: —

X. 43. **Mason, William Albert,**[42] b. Charlestown, June 4, 1883.

X. 44. **Mason, John Alden,**[42] b. Germantown, Pa., Jan. 14, 1885.

X. 45. **Mason, Henry Shaw,**[42] b. Germantown, Pa., Oct. 19, 1886.

X. 46. **Mason, Kathleen,**[42] b. Germantown, Pa., Nov. 30, 1894.

Mr. Mason is superintendent of teachers in fine arts and drawing in the Philadelphia Normal School, and lives in Germantown, Pa.

Misses [47]Clara[36] and [48]Eva[36] live at the family residence in Cambridge with their unmarried brother Charles A.

VII. 49. **Jones, Mary Wales Fobes,**[2] b. Raynham, May 12, 1802, pa. Nehemiah, Polly (Alden), m. Rev. John Wilder, b. Attleborough, 1797, pa. John and —— d. Lynn, Aug. 23, 1893; bur. in Cambridge. Mr. Wilder died in Charlton, March 4, 1844. He was a respected Congregational clergyman in Carlisle, Concord, and Charlton, Mass., and Marshall, Mich. Children: —

ELIZA MAY, MARY ALDEN, JOHN.

VIII. 50. * **Wilder, Eliza May,**[49] b. Charlton, Sept. 1828, d. Cambridge, Sept. 12, 1845; bur. Cambridge.

VIII. 51. **Wilder, Mary Alden,**[49] b. Charlton, May 15, 1831, pa. John, Mary W. F. (Jones), m. July 13, 1853, Cambridge, Eben J. Loomis, b. Oppenheim, N.Y., Nov. 11, 1828, pa. Nathan, Waite J. (Barber). Child: MABEL.

Professor Loomis is in charge of the "Nautical Almanac," Washington, D.C.

IX. 52. **Loomis, Mabel,**[51] b. Cambridge, Nov. 10, 1856, pa. Eben J., Mary A. (Wilder), m. Washington, D.C., David P. Todd, b. Lake Ridge, N.Y., March 19, 1855. Child: MILLICENT.

Mrs. Todd is the brilliant lecturer and writer on foreign travel connected with eclipse observations, and her husband is a professor at Amherst.

X. 53. **Todd, Millicent,**[52] b. Washington, D.C., Feb. 5, 1880, graduate of Vassar College, 1902.

VIII. 54. * **Wilder, John,**[49] b. Concord, Jan. 1835, pa. John, Mary W. F. (Jones), d. Kansas City, Mo., March 9, 1868; bur. Cambridge.

He was an editor and a colonel in his Western home.

VII. 55. **Jones, Emeline,**[2] b. Raynham, Jan. 31, 1805, pa. Nehemiah, Polly (Alden), d. Ayer, July 14, 1895; bur. there.

She never m., but was for many years a teacher in private schools in this State and New York.

VII. 56. **Jones, Louisa Alden,**[2] b. Raynham, Oct. 24, 1806, pa. Nehemiah, Polly (Alden), m. Raynham, Sept. 3, 1827, Linus Hall

Shaw, b. Raynham, Nov. 29, 1804, pa. Samuel, Abigail (Hall). He d. Sudbury, Jan. 5, 1866; she at Framingham, Aug. 29, 1891. Both bur. Sudbury. Children: —

Henry,	Ednah M.,
Louisa,	Helen J.
Joseph A.,	

Mr. Shaw was educated at Brown University and at Harvard Divinity School, graduating from the latter in the class of 1833. He was a faithful and respected Unitarian minister in Athol, Townsend, Hampton Falls, N.H., Mendon, and Sudbury.

Louisa Alden, the latest born of the three sisters, who all lived far beyond fourscore, was the first to die; and less time elapsed between her death and that of the latest survivor than between the births of the three. She was a prudent and affectionate wife, a good mother, and a faithful friend. Her children rise up and call her blessed.

VIII. 57. **Shaw, Henry,**[56] b. Raynham, Sept. 12, 1829, pa. Linus Hall, Louisa Alden (Jones), m. Sudbury, Oct. 28, 1855, Jane Maria Taft, b. Upton, Sept. 19, 1836, pa. Hiram, Betsy (Jackson). Children: —

Charles Joseph,	Henry Ellsworth,
Ellen Louise,	Alice Maud.
Jennie Alden,	

Graduated Medical Department, Harvard University, 1854.

Served in navy, 1862–68, as assistant surgeon. Employed in Boston and State charities 1872–1903. Author of book on "Pauper Settlement."

IX. 58. **Shaw, Charles Joseph,**[57] b. Sudbury, Dec. 9, 1856, pa. Henry, Jane M. (Taft), m. Moorhead, Minn., Dec. 25, 1884, Elizabeth Luella Gahring, b. Egypt, Pa., Sept. 11, 1864, pa. Frederick J., Rachel (Lytle). Child: Frederick Alden.

X. 59. **Shaw, Frederick Alden,**[58] b. Detroit, Minn., Dec. 20, 1885, pa. Charles J., Elizabeth L. Fitting for Harvard.

IX. 60. **Shaw, Ellen Louise,**[57] b. Leominster, April 23, 1857,

pa. Henry, Jane M. (Taft), m. Bedford, April 6, 1882, William Albert Mason, pa. William Albert, Clara Maria (Hodges). Children:

William Albert,	Henry Shaw,
John Alden,	Kathleen.

X. 61. **Mason, William Albert,**[60] b. Charlestown, June 4, 1883, pa. William Albert, Ellen L. (Shaw).

X. 62. **Mason, John Alden,**[60] b. Jan. 14, 1885, Germantown, Pa., pa. William Albert, Ellen L. (Shaw).

X. 63. **Mason, Henry Shaw,**[60] b. Germantown, Pa., Oct. 19, 1886, pa. William Albert, Ellen L. (Shaw).

X. 64. **Mason, Kathleen,**[60] b. Germantown, Nov. 30, 1894, a. William Albert, Ellen L. (Shaw).

IX. 65. ***Shaw, Jennie Alden,**[57] b. Leominster, Aug. 16, 1860, pa. Henry, Jane M. (Taft), m. Boston, Sept. 27, 1891, Sewall A. Waterhouse, b. Poland, Me., July 10, 1868, pa. Virgil P., Agnes (Thompson). She d. Boston, April 3, 1896; bur. Bedford.

IX. 66. **Shaw, Henry Ellsworth,**[57] b. Upton, May 12, 1862, pa. Henry, Jane M. (Taft), m. Oct. 10, 1892, Boston, Wilhelmina C. Dik, b. Boston, Feb. 3, 1870, pa. Albertus, Delia (Blyleven). Clerk in Roslindale.

IX. 67. **Shaw, Alice Maud,**[57] b. Framingham, July 14, 1866, pa. Henry, Jane M. (Taft), m. April 24, 1892, Boston, Charles Wood Whiting, b. Lynnfield, March 16, 1862, pa. George N., Hannah (Burke). Child: Helen.

X. 68. **Whiting, Helen,**[67] b. Somerville, April 7, 1895, pa. Charles W., Alice M. (Shaw).

VIII. 69. **Shaw, Louisa,**[56] b. Cambridge, Dec. 26, 1831, pa. Linus H., Louisa Alden (Jones), m. Sudbury, April 25, 1855, George F. Stearns, b. Mansfield, Oct. 1, 1826, pa. Isaac, Sarah (Fillebrown).

Louisa d. Mansfield, March 20, 1901; Geo. F., April 17, 1902; both bur. Mansfield. Children: —

George Hermon,	Winifred,
Sarah Louisa,	Grace,
* John Alden,	Miriam,
Genevieve,	Louis Carmel,
Arabella,	* Olive.

Rev. George Frederick Stearns was for many years a faithful and respected minister of the New Church denomination.

IX. 70. **Stearns, George Hermon,**[69] b. Mansfield, Feb. 10, 1856, pa. George F., Louisa (Shaw), m. Brooklyn, N.Y., Anna Louisa Dailey, b. Brooklyn, N.Y., Jan. 6, 1863, pa. Parley A. Dailey, Charlotte C. (Waterman).

Mrs. Stearns was a widow with a daughter and two sons when married to Mr. Stearns.

He is a civil engineer, in employ of Rapid Transit Commission, Boston, and spent some time in Arizona as a mining engineer after graduation with high rank from Harvard University, Class of 1878.

IX. 71. **Stearns, Sarah Louisa,**[69] b. Mansfield, March 5, 1858, pa. George F., Louisa (Shaw), m. Lakewood, Ohio, Oct. 28, 1880, Albert Emery Brown, b. E. Rockport, Ohio, Mar. 27, 1854, pa. Warren, Anna (Wagar). Children all b. Lakewood, Ohio.

Mr. Brown is a thrifty farmer in our ancestral town of Bridgewater.

X. 72. **Brown, Pearl Olivet,**[71] b. Oct. 1, 1881.

X. 73. **Brown, Eben Hermon,**[71] b. April 14, 1884.

X. 74. **Brown, Louis Carmel,**[71] b. March 24, 1886.

X. 75. **Brown, Rachel Alden,**[71] b. May 22, 1890.

IX. 76. * **Stearns, John Alden,**[69] b. Mansfield, April 27, 1860, pa. George F., Louisa (Shaw), d. and bur. same, Jan. 28, 1862.

IX. 77. **Stearns, Genevieve,**[69] b. Riverhead, N.Y., March 7, 1862, pa. George F., Louisa (Shaw). Lives in Mansfield.

IX. 78. **Stearns, Arabella,**[69] b. Riverhead, N.Y., March 30, 1864, pa. George F., Louisa (Shaw), m. Oct. 28, 1884, Mansfield, Charles

Crosby Mason, b. Cleveland, Ohio, Oct. 21, 1861, pa. Charles, Hannah (Riby).

Children all b. Cleveland, Ohio: —

X. 79. **Mason, Genevieve,**[78] b. Dec. 8, 1885.

X. 80. **Mason, Charles Frederick,**[78] b. Aug. 22, 1887.

X. 81. **Mason, Edith Riby,**[78] b. May 12, 1890.

X. 82. **Mason, Alden Crosby,**[78] b. Dec. 10, 1893.

X. 83. **Mason, Alice Louise Shaw,**[78] b. Jan. 1, 1897.

Mr. Mason is connected with manufacturing interests in the West and in Europe.

IX. 84. **Stearns, Winifred,**[69] b. Mansfield, Nov. 16, 1866, pa. George F., Louisa (Shaw), m. Mansfield, April 2, 1890, Harry Russell Fisher, b. Mansfield, Aug. 25, 1867, pa. David, Deborah (Walker).

Children all b. in Mansfield, where family lives.

X. 85. **Fisher, Mary Winifred,**[84] b. Aug. 28, 1891.

X. 86. **Fisher, Mildred Stearns,**[84] b. Nov. 16, 1892.

X. 87. **Fisher, Margery,**[84] b. May 31, 1894.

X. 88. **Fisher, David,**[84] b. Nov. 3, 1896.

X. 89. **Fisher, Edna Louisa,**[84] b. Sept. 15, 1899.

X. 90. **Fisher, Heloise Russell,**[84] b. Aug. 25, 1901.

IX. 91. **Stearns, Grace,**[69] b. Peoria, Ill., June 28, 1869, pa. George F., Louisa (Shaw), m. June 15, 1891, Mansfield, Ira John Selee, b. Easton, June 3, 1870, pa. John A., Mary (Richardson).

Children all b. Mansfield: —

X. 92. **Selee, John Alden,**[91] b. April 8, 1892.

X. 93. **Selee, Donald Winchester,**[91] b. May 17, 1894.

X. 94. **Selee, Richardson,**[91] b. Oct. 2, 1899.

X. 95. **Selee, Jessie Evaline,**[91] b. Aug. 15, 1901.

Lives in Mansfield.

IX. 96. **Stearns, Miriam,**[68] b. Richmond, Me., June 6, 1871, pa. George F., Louisa (Shaw). Lives in Mansfield.

IX. 97. **Stearns, Louis Carmel,**[69] b. Richmond, Me., June 23, 1874, pa. George F., Louisa (Shaw), m. Bridgewater, Oct. 20, 1898. Ada Louisa Benson, b. Bridgewater, April 30, 1876, pa. Zeno, Sybil (Edson). Child: —

X. 98. **Stearns, Sybil Louisa,**[97] b. Forest Hills, Sept. 24, 1899.

Mr. Stearns is gardener for Bussey Institute, Harvard College, at Forest Hills, near Boston.

IX. 99. ***Stearns, Olive,**[69] b. Mansfield, Feb. 13, 1876, pa. George F., Louisa (Shaw), d. and bur. same, Feb. 24, 1876.

VIII. 100. **Shaw, Joseph Alden,**[56] b. Athol, Jan. 4, 1836, pa. Linus H., Louisa Alden (Jones), m. New Salem, Nov. 18, 1863, Eliza Antoinette Thompson, b. Athol, April 16, 1843, pa. Clark, Nancy (Kendall). Children: —

HENRY ALDEN, ROBERT KENDALL.

Joseph A. Shaw, graduate of Harvard University, Class 1858, and now and for many years the honored and successful head-master of the Worcester Highland Military Academy.

IX. 101. **Shaw, Henry Alden,**[100] b. New Salem, June 3, 1867, pa. Joseph Alden, Eliza A. (Thompson), m. July 6, 1892, Worcester, Alice Stanley Whitman, b. Fitchburg, Aug. 8, 1866, pa. Ephraim, Augustine (Swain). Child: MARGARET WHITMAN.

Henry Alden Shaw, graduate Medical School, Harvard University, 1890, house surgeon Massachusetts General Hospital, 1891, assistant surgeon United States Army lately on service in Philippines and now at Washington, D.C.

X. 102. **Shaw, Margaret Whitman,**[101] b. Fort McKinney, Wyoming, Aug. 3, 1893.

IX. 103. **Shaw, Robert Kendall,**[100] b. July 18, 1871, Worcester, pa. Joseph A., Eliza A., grad. Harvard University, 1894, assistant in Library of Congress, Washington, D.C., m. Eau Claire, Wis., Sept. 20, 1902, Bertha Mower Brown, b. Porter's Mills, Wis., Dec. 27, 1875, pa. James Harding, Anna Sarah (Taft).

VIII. 104. **Shaw, Ednah Maria,**[56] b. Mendon, Dec. 28, 1842, pa. Linus H., Louisa A. Jones), m. Sudbury, Sept. 5, 1865, Orange Scott Stearns, b. Mansfield, Feb. 26, 1835. He died there, Aug. 25, 1870, pa. Isaac, Sarah (Fillebrown). Children: —

IX. 105. **Stearns, Arthur Brickman,**[104] b. Mansfield, May 26, 1866.

IX. 106. **Stearns, Annabel,**[104] b. Mansfield, Jan. 9, 1868.

IX. 107. **Stearns, Walter Scott,**[104] b. Jonesboro, Tenn., April 16, 1870.

Mr. Stearns served with honor in Company G, Twenty-ninth Massachusetts Infantry, in the Civil War, and received a brevet commission at the end, dying at last of disease contracted in his country's service. Mrs. Stearns has been assistant postmaster at Framingham for twenty years. Arthur B. is draughtsman and designer in Bath Iron Works.

VIII. 108. **Shaw, Helen Jones,**[56] b. Sudbury, March 20, 1848, pa. Linus H., Louisa A. (Jones), m. Framingham, July 12, 1880, Walter Frank Hurd, b. Newton Lower Falls, Jan. 1, 1842, pa. William, Sarah (Hooker). Child: —

IX. 109. **Hurd, Edith Frances,**[108] b. Framingham, Aug. 30, 1882. Teacher of household art.

Mr. Hurd was an architect, and a musician of exquisite taste and accomplishment. He d. Framingham, April 9, 1900. Mrs. Hurd is a librarian, and expert maker of library catalogues.

VII. 110. **Jones, William,**[2] b. Raynham, March 11, 1811, pa. Nehemiah, Polly (Alden), m. Taunton, June 22, 1854, Maria B. Leonard, b. Easton, May, 1831, pa. Oliver, Marion (Bird). Mr. Jones was book-keeper for manufacturing corporations in Taunton for many years. He died there July 23, 1873, and is bur. there. Mrs. Jones lives in Taunton, being now the widow of Rev. John Shepardson.

IX. 111. **Bixby, Frederick,**[6] b. Lisbon, N.Y., 1843, m. Rachel ——. One child: GERTRUDE. (See p. 27.)

X. 112. **Bixby, Gertrude,**[111] b. ——, pa. Frederick, Rachel. (See p. 27.)

IX. 113. **De Larme, Harriet Louise,**[22] b. La Fargeville, N.Y., 1858, m. Rev. Frank M. Cole at Phelps, N.Y., 1878. She d. 1879, and he lives Perry, N.Y. (See p. 28.)

IX. 114. **De Larme, Carrie Rosabella,**[22] m. George W. Lisk, 1887, Clifton Springs, N.Y. He b. Palmyra, N.Y., 1861. Two children. (See p. 28.)

X. 115. **Lisk, Cora De Larme,**[114] b. Sept. 3, 1888. (See p. 28.)

X. 116. **Lisk, Harriet Ella,**[114] b. Dec. 4, 1890. (See p. 28.)

IX. 117. **Wilson, Amelia,**[29] m. Andrew Jackson, 1889, b. De Peyster, N.Y. One child.

X. 118. **Jackson, Harlow,**[117] b. De Peyster, N.Y., 1889, pa. Andrew, Amelia. (See p. 29.)

Although not included in the plan of this book, it may be of assistance to descendants of Ebenezer[5] in other lines than through Polly and Ebenezer[6], as well as to the genealogist who shall assemble in one volume all the known posterity of the Pilgrim, that there should be here preserved certain memoranda having a good degree of authenticity. They were found in the papers of Mrs. Shaw, mother of one of the editors, and those of Mrs. Eunice Stevens, daughter of her aunt, Hannah Backus. There is no ground for belief that the records are copied one from the other; and, confirmed as both are, in many details, by Raynham town records, there is good reason for accepting them as reliable.

Before giving them, it is thought best here to place on record certain details found in Mrs. Shaw's paper of the names and marriage relations of the brothers and sisters of Joseph[4]. She was interested and intelligent in such things, and probably no essential departure from facts otherwise established will be found in her statement.

Children of John and Hannah (White) Alden: —

David Alden[4] m. Juda Paddleford.
Priscilla Alden[4] m. Abraham Borden.
Thankful Alden[4] m. Francis Eaton.
Hannah Alden[4] m. Thomas Wood.
Lydia Alden[4] m. first Samuel Eddy and second John Fuller.
Mary Alden[4] m. Noah Thomas.
Abigail Alden[4] m. Nathan Thomas.
Joseph Alden[4] m. Hannah Hall.
John Alden[4] m. first Lydia Lazell and second Rebecca Weston.

EBENEZER ALDEN[4] m. first Anna Whitaker and second Rebecca Smith.

SAMUEL[4] } died young.
NATHAN[4] }

NOAH[4] m. Joanna Vaughn.

Names of Hannah Backus's children: —

ANDREW, b. Oct. 3, 1790.
EBENEZER, b. July 14, 1792.
EUNICE, b. Feb. 27, 1796.
ISAAC, b. Oct. 22, 1797.
JOSEPH ALDEN, b. Aug. 29, 1799.
HANNAH, b. Oct. 11, 1801, d. July, 1865.

Names of Orpah Persho's children: —

ASA, b. Raynham, July 1, 1793.
LAURA, b. Raynham, July 21, 1794.
JAMES, b. Raynham, Sept. 4, 1795.
SULLIVAN, b. Raynham, Jan. 19, 1797.
EBENEZER, b. Raynham, Nov. 17, 1798.
EZRA, b. Raynham, March 19, 1800.
DANIEL, b. Raynham, June 29, 1801.
RUTH F., b. Raynham, Dec. 30, 1802.
ELMIRA, b. Raynham, April 5, 1804.
ZADOCH, b. Raynham, May 21, 1805.
ISAAC, b. Raynham, July 10, 1807.
WILLIAM HENRY, b. Raynham, April 2, 1809.
THOMAS.

Mrs. Shaw's memorandum gives no dates of birth, and they have been supplied from Raynham town records. It also lacks the names of "Ebenezer" and "Ezra," found on the town record, and gives "Thomas," not there found. Perhaps Thomas may be one of these two renamed, and the other may have died before her knowledge of her aunt's family.

The name of the family is always given with accent on second syllable, and sometimes spelled "Persho," and sometimes "Presho." The mother's name is sometimes Orpah, sometimes Orpha.

APPENDIX.

Although the subject is outside the scope of this book, the prominent position of Capt. John Alden of Boston in the witchcraft delusion of 1692 will lend to the papers here printed an interest to Alden descendants that will fully justify their appearance here, particularly because the first one, copied from the Massachusetts Archives, volume on Witchcraft, p. 25, is not generally known.

The writer was probably an eye-witness of the scenes of May 31, so graphically set down in the paper that follows his letter.

To Isaac Addington Esq. Boston from Salem 31 May 1692.

Worthy Sir I have herewith sent you the names of the persons that are desired to be transmitted hither by habeas Corpus and have p^r^sumed to send a Coppy thereof being more as I p^r^sume accustomed to that practise than y^r^selfe and beg pardon if I have infringed upon you therein. I fear we shall not this weeke try all that we have sent for, by reason the tryalls will be tedious & the afflicted persons cannot readily give their testimonys being struck dumb and senceless for a season at the name of the accused. I have been all this day at the village with the Gent.^m^ of the Council at the Exaicon of ye persons where I have beheld most strange things Scarce credible but to Spectators and too tedious here to relate, and amongst the rest Capt Alden & Mr English have their mittimus & I must say according to the p^r^sent appearance of things they are as deeply concerned as the rest, for the afflicted spare no person of what quality soever neither conceal their Crimes tho never so hainous, we pray that Tittuba the Indian & Mrs. Thatcher's maid may be transferred as Evidences but desire they may not come amongst the prisoners but rather by themselves with the Records of the Court of Assis^ts^ 1679, agt Bridgett Olliver & the records relating to the first persons committed left in Mr. Webbs hands by the order of the Council I pray pardon that I cannot now further enlarge and with my Cordiall Service only add that I am &c Yo^r^ most humble serv^t^.

THO. NEWTON.

Isaac Addington was Judge of Probate; and Thomas Newton, Attorney-General, was evidently there in his official capacity.

Here follows Alden's account of his troubles at Salem Village: —

An account how John Aldin, senior, of Boston, in the County of Suffolk, mariner, on the 28th day of May, 1692, was sent for by the magistrates of Salem upon the accusation of a company of poor distracted or possessed creatures or witches; and being sent by Mr. Stoughton arrived there the 31st of May and appeared at Salem Village before Mr. Gidney, Mr. Hathorn and Mr. Curwin.

Those wenches being present, who played their juggling tricks, falling down, crying out, and staring in people's faces; the magistrates demanded of them several times, who it was of all the people in the room that hurt them: one of these accusers pointed several times at one Captain Hill, there present, but spake nothing; the same accuser had a man standing at her back to hold her up; he stooped down to her ear, then she cried out Aldin, Aldin afflicted her; one of the magistrates asked her if she had ever seen Aldin, she answered no; he asked her how she knew it was Aldin; she said the man told her so. Then all were ordered to go down into the street, where a ring was made; and the same accuser cried out There stands Aldin, a bold fellow, with his hat on before the judges; he sells powder and shot to the Indians and French, and lies with the Indian squaws, and has Indian papooses. Then was Aldin committed to the marshal's custody, and his sword taken from him for they said he afflicted them with his sword. After some hours Aldin was sent for to the meeting-house in the Village, before the magistrates; who required Aldin to stand upon a chair, to the open view of all the people. The accusers cried out that Aldin pinched them, then, when he stood upon the chair, in the sight of all the people, a good way distant from them. One of the magistrates bid the marshal to hold open Aldin's hands, that he might not pinch those creatures. Aldin asked them why they should think that he should come to that Village to afflict those persons that he never knew or saw before.

Mr. Gidney bid Aldin confess, and give glory to God. Aldin said he hoped he should give glory to God and hoped he never should gratify the devil; but appealed to all that ever knew him if they ever suspected him to be such a person, and challenged any one, that could bring in anything upon their own knowledge that might give suspicion of his being such an one. Mr. Gidney said he had known Aldin many years, and had been at sea with him, and always looked upon him to be an honest man, but now he saw cause to alter his judgment.

Aldin answered, he was sorry for that, but he hoped God would clear up his innocency, that he would recal that judgment again, and added, that he hoped that he should with Job maintain his integrity till he died. They bid Aldin look upon the accusers, which he did, and they fell down. Aldin asked Mr. Gidney what reason there could be given, why Aldin's looking on him did not strike him down as well, but no reason was given. But the accused were brought to Aldin to touch them, and this touch they said made them well. Aldin began to speak of the providence of God, in suffering these creatures to accuse innocent persons. Mr. Noyes (a minister) asked Aldin why he should offer to speak of the providence of God, and so went on with discourse, and stopt Aldin's mouth as to that.

Aldin told Mr. Gidney that he could assure him that there was a lying spirit in them, for there is not a word of truth in all these say of me. But he was again committed to the marshal.

To Boston Aldin was carried by a constable; no bail would be taken for him; but was delivered to the prison-keeper, where he remained fifteen weeks; (which would be till the middle of September) *and then observing the manner of trials, and evidence then taken, was at length prevailed with to make his escape, and being returned was bound over to answer at the Superior Court at Boston, the last Tuesday in April, 1693: and was then cleared by proclamation, none appearing against him.*

Per JOHN ALDEN.

It is many years since the last of the male descendants of Capt. John Alden died; but Alden Street in Boston, where he had a large landed estate, with the historical record of his services to the Colony, as the commander of her armed ships, will long keep his memory green.

ANCESTORS AND DESCENDANTS

OF

EBENEZER ALDEN

SIXTH IN DESCENT FROM

JOHN ALDEN, THE PILGRIM

LINE OF DESCENT

JOHN (PILGRIM) I.
JOSEPH II.
JOHN III.
JOSEPH IV.
EBENEZER V.
EBENEZER VI.

ANCESTORS OF EBENEZER ALDEN.

ABBREVIATIONS USED.

Pa., parents; b., born; d., died; m., married; bur., buried.
A star before the name signifies died young or without issue.
Roman numerals designate the generation.
Arabic figures, the serial number of the person named.
Arabic figure after name refers to parents' number.

I. 1. ALDEN, JOHN, Pilgrim, b. England, 1599, d. in Duxbury, Mass., Sept. 12/22, 1687, in his 88th year. He came to America in the ship "Mayflower," landing at Plymouth, Mass., Dec. 22, 1620, m. in 1622 Priscilla Mullens, who d. between 1680 and 1687. They had 11 children: —

ELIZABETH,	MARY,
JOHN,	DAVID,
JOSEPH,	PRISCILLA,
SARAH,	REBECCA,
JONATHAN,	ZACHARIAH.
RUTH,	

II. 2. Elizabeth,[1] b. 1623, d. May 31, 1717, aged 94 years, bur. in Little Compton, R.I. She m. William Paybody, Dec. 26, 1644, a military and civil leader of Duxbury. He d. Dec. 13, 1707, aged 87 years. Had 13 children: — One d. young.

JOHN,	SARAH,
ELIZABETH,	RUTH,
MARY,	REBECCA,
MERCY,	HANNAH,
MARTHA,	WILLIAM,
PRISCILLA,	LYDIA.

II. 3. John,[1] b. 1626, d. March 14, 1702. He was a naval commander of the Colony of Massachusetts Bay, an honored member of the Old South Church, Boston. His antique slate headstone is imbedded in a side wall of the porch of the New Old South Church. He

was accused of witchcraft. He m. Elizabeth Everill (Phillips), April 1, 1660. They had 13 children: —

JOHN,	NATHANIEL,
ELIZABETH,	ZACHARIAH,
WILLIAM,	HENRY.

Several of the other children d. young.

II. 4. Joseph,[1] b. 1624, d. Feb. 8, 1697, m. Mary Simmons, had 5 children: —

ISAAC,	ELIZABETH,
JOSEPH,	MARY.
JOHN,	

II. 5. Sarah,[1] b. 1629, m. Alexander Standish, son of Captain Myles Standish, had 7 children: —

MYLES,	MARY,
EBENEZER,	ELIZABETH,
LORAH,	SARAH.
LYDIA,	

II. 6. Jonathan,[1] b. 16—, d. Feb. 14, 1697, bur. Duxbury, m. Abigail Hallet, Dec. 10, 1672, she d. Aug. 17, 1725, in 81st year. Had 4 children: —

ANDREW,	JOHN,
JONATHAN,	BENJAMIN.

Jonathan inherited and occupied the home of his father, John the Pilgrim, and was administrator of his estate. Jonathan's son John was executor of his will, and remained on the Duxbury estate, comprising about 169 acres. His descendants still live in the old house which was built in 1653.

II. 7. Ruth,[1] b. 16—, d. Oct. 12, 1674, m. Feb. 3, 1657, John Bass, of Braintree, who d. Sept. 12, 1716, aged 84 years. She was ancestress of John Adams and John Quincy Adams, United States Presidents. Had 7 children: —

JOHN,	MARY,
SAMUEL,	SARAH,
RUTH,	PHILLIP.
HANNAH,	

BOSTON PUBLIC LIBRARY

THE PERRY PICTURES. 1331.

COPYRIGHT, 1898, BY E. M. PERRY, MALDEN, MASS.

FROM PAINTING BY WEIR.

EMBARKATION OF THE PILGRIMS.

II. 8. Mary,[1] b. 16—, m. Thomas Delano, son of Phillip Delanoye.

II. 9. David,[1] b. 1646, d. 1719, m. Mercy Southworth. Had 5 children: —

RUTH,	SAMUEL,
ALICE,	SARAH.
BENJAMIN,	

II. 10. Priscilla.[1]

II. 11. Rebecca.[1]

II. 12. Zachariah.[1]

II. 13. ALDEN, JOSEPH,[1] pa. John and Priscilla (Mullens), b. 1624, d. Feb. 8, 1697. He was one of the early settlers of Bridgewater, Mass., 1654, and had his father's proprietary share. A copy of his will is in opening pages of this book. He m. Mary Simmons, dau. Moses Simmons, of Bridgewater, who came over in ship "Fortune," 1621. They had 5 children: —

ISAAC,	MARY,
JOSEPH,	JOHN.
ELIZABETH,	

III. 14. Isaac,[13] b. 16—, m. Dec. 2, 1685, Mehitabel Allen, settled in East Bridgewater. Had 9 children: —

MEHITABEL,	JOHN,
SARAH,	MERCY,
MARY,	ABIGAIL,
ISAAC,	JEMIMA.
EBENEZER,	

III. 15. Joseph,[13] b. 1667, d. Dec. 22, 1747, m. 1690 Hannah Dunham, of Plymouth, who d. Jan. 14, 1747. Both bur. Bridgewater, Cemetery, near centre of town. Had 10 children: —

DANIEL,	*JOSEPH,
*JOSEPH (d. young),	JONATHAN,
ELEAZER,	SAMUEL,
HANNAH,	MEHITABEL,
MARY,	SETH.

III. 16. Elizabeth,[13] b. 167—, d. 1705, m. Benjamin Snow, 1691. Had 5 children: —

Rebecca,	Ebenezer,
Benjamin,	Elizabeth.
Solomon,	

III. 17. Mary,[13] b. 16—, m. 1700, Samuel Allen. Had 7 children: —

Joseph,	Matthew,
Benjamin,	Seth,
Mary,	Abigail.
Rebecca,	

III. 18. ALDEN, JOHN,[13] pa. Joseph and Mary (Simmons), b. 1674, d. Sept. 29, 1730. He had his father's homestead in West Bridgewater, sold it to Isaac Johnson in 1700, and removed to Titicut or Middleboro. He was one of the twenty-six original purchasers of the town of Middleboro. A copy of his will and inventory of his estate is given in the opening pages of this book. The gift of land for Purchade Cemetery is mentioned in his will. He m. Hannah, dau. Captain Ebenezer White, of Weymouth. She was b. May 12, 1683. Both bur. in Purchade Cemetery, North Middleboro, Mass. They had 13 children: —

David,	Joseph,
Priscilla,	John,
Thankful,	Ebenezer,
Hannah,	Lemuel,
Lydia,	Nathan,
Mary,	Noah.
Abigail,	

Epitaph on Gravestones, copied in 1902.

Here lies ye body of Mr John Alden, who dec'd Sept.
ye 29th 1730 in ye 56th year of his age.

Here lies ye body of Mrs Hannah Alden, wife to Mr. John Alden.
who dec'd Oct. 5. 1732 in ye 52nd year of her age.

IV. 19. David,[18] b. May 18, 1702, d. Aug. 24, 1763, aged 61, m. Judith Paddleford. She d. 1802, aged 94, bur. Purchade Cemetery, North Middleboro. Had 8 children: —

SOLOMON,	JOB,
DAVID,	SILAS,
RUFUS,	ABIGAIL,
HULDAH,	PETER.

IV. 20. Priscilla,[18] b. March 2, 1704, m. Abraham Borden.

IV. 21. Thankful,[18] b. 1708, d. Oct. 29, 1732, m. Francis Eaton, of Kingston, Dec. 14, 1727.

IV. 22. Hannah,[18] b. 1709, m. Thomas Wood.

IV. 23. Lydia,[18] b. Dec. 18, 1710, m. first Samuel Eddy, of Middleboro: he d. 1746. She m. second John Fuller, of Halifax: he d. 1766.

IV. 24. Mary,[18] b. Nov. 18, 1712, d. Aug. 1, 1787, m. Noah Thomas, 1735.

IV. 25. Abigail,[18] b. Sept. 8, 1714, d. January, 1744, m. Nathan Thomas, 1735.

IV. 26. Joseph,[18] b. 1716, d. Jan. 26, 1787, m. Hannah Hall, April 1, 1742. Had 11 children.

IV. 27. John,[18] b. Oct. 8, 1718, d. March 27, 1821, aged 102 years, bur. Purchade Cemetery. He m. first Lydia Lazel. They had 5 children. He m. second, July 12, 1750, Rebecca Weston. They had 14 children: —

JOHN,	SARAH,
MARY,	LUCY,
NATHAN,	JOEL,
SUSANNA,	RUTH,
LYDIA,	SETH,
*PRISCILLA,	BETSEY,
*RUTH,	ELIHU,
ELIJAH,	Son,
REBECCA,	Daughter.
HANNAH,	

On his 100th birthday a sermon was preached at his home by Rev. Isaac Tomkins. Text was in 2 Tim. iv. 6–8.

IV. 28. Ebenezer,[18] b. Oct. 8, 1720. At age of 20 went to Cuba, was prisoner ten years. After release he returned and settled in Ashfield. He m. first Anna Whitaker, second Rebecca Smith.

IV. 29. Samuel,[18] b. 1721, d. young.

IV. 29½. Nathan,[18] b. June 12, 1723, d. young.

IV. 30. Noah,[18] b. May 31, 1725, d. May 5, 1797, at Bellingham, Mass. He was a Congregational minister, changed to Baptist. He was a member of the convention forming the Constitution of Massachusetts in 1780, and also of the Convention adopting the Constitution of United States in 1788. He m. Joanna Vaughn. He was the son mentioned in his father's will, made in 1730, to have a college education; and it was John, the father of these 13 children, that gave the land for Purchade Cemetery, North Middleboro. Noah had 6 children: —

Joanna,	Elisha,
Lucy,	Israel,
Ruth,	Noah.

IV. 31. ALDEN, JOSEPH,[18] pa. John and Hannah White, b. 1716, d. Jan. 20, 1787, m. April 1, 1742, Hannah Hall, of Raynham. Had 11 children. Five of these children d. of black sore throat in 1751. Hannah d. July 1, 1766, and Joseph then m. Sept. 3, 1767, Deborah Williamson, b. Sept. 11, 1716. She outlived Joseph. They had no children. Joseph and Hannah are bur. in Purchade Cemetery.

Epitaph on Gravestones, copied 1902.

MEMENTO MORTIS.

In memory of Mr Joseph Alden, who dec'd Jan. 20. 1787, age 70 yrs.

Here lies buried Mrs Hannah Alden, the wife of Mr Joseph Alden, who dec'd July 1, 1766 in the 48th year of her age.

In the Records at Plymouth may be found Joseph's appointment as administrator, and the settling of his son Ebenezer's estate by him, also a sale of real estate by Joseph Alden and his wife Deborah, and later the settlement of Joseph's estate by his son Abner Alden.

Joseph and Hannah had 11 children. Ebenezer[31] was the oldest.

Ebenezer,	Fear,
Amariah,	Eunice,
Moses,	Lois,
Phebe,	Abner,
Hannah,	Eliab.
Joseph,	

V. 32. * Amariah.[31] 33. * Moses.[31] 34. * Phebe.[31] * 35. Hannah.[31] 36. * Joseph,[31] d. in 1751.

BOSTON PUBLIC LIBRARY

THE PERRY PICTURES. 1334.

COPYRIGHT, 1898, BY E. M. PERRY, MALDEN, MASS.

FROM PAINTING BY BAYES.

DEPARTURE OF THE MAYFLOWER.

V. 37. Fear,[31] b. May 2, 1753, d. March 29, 1841, m. Sept. 23, 1812, Lewis Hall, of Raynham. They had 3 children.

VI. 38. Amos,[37] b. 1775, d. 1869.
VI. 39. Ebenezer,[37] b. Sept. 12, 1779, d. 1859.
VI. 40. Abigail,[37] b. 1794, d. 1885.

VII. 41. Amos Randall Hall,[38] b. 1805, d. 1871.

VIII. 42. Simeon Francis Hall,[41] b. 1833.

IX. 43. Emma Winslow Hall,[42] b. 1864.

V. 44. Eunice,[31] b. and d. not known.

V. 45. Lois,[31] b. 1761 or 2, d. Nov. 3, 1836, aged 75 years, m. first Samuel Paddleford, of Taunton, second Captain Reuben Hall, of Raynham: he d. Nov. 11, 1830, age 81.

V. 46. *Abner,[31] b. 1764, d. 1820, in Bristol, R.I., never m. Graduated from Brown University in 1787, eminent as a teacher, published several school books.

V. 47. Eliab,[31] b. 1762, m. Mary Hathaway, of Middleboro, settled in Cairo, N.Y., had 6 children: —

ELIAB,	CHARLES HENRY,
ABNER,	JOSEPH,
LEVI,	MARY.

V. 48. ALDEN EBENEZER,[31] pa. Joseph and Hannah (Hall), b. Feb. 4, 1743, d. Jan. 6, 1773, of measles, aged 30 years, bur. in Purchade Cemetery, North Middleboro, where his parents and grandparents are buried. His headstone reads: —

MEMENTO MORTIS.

In memory of Mr Ebenezer Alden, who dec'd Jan 6, 1773 in the 30th year of his age.

He m. Ruth Fobes, Dec. 22, 1763 (Middleboro Records), intention of m. recorded in Bridgewater, Nov. 5, 1763. Ruth was b. 1744, d. July 28, 1817. Ruth (Fobes) Alden m. second, Aug. 2, 1777, Daniel Faunce, of Carver. He d. May 2, 1803. Both buried in Carver. They had 5 children: Alden, Sarah, Phebe, Eunice, and

Ezra. Ruth was dau. Joshua[4] Fobes and Esther (Porter), Joshua,[3] Edward,[2] John,[1] of Duxbury, who came over in ship "Fortune," 1621. March 3, 1773, Ruth makes a petition to the judge of probate, a copy of which is given in the opening pages of this book. Later, in 1788, after the death of Joseph, father of Ebenezer (Plymouth Records), Abner Alden (brother of Ebenezer) and Joshua Fobes (her father) were appointed guardians of the minor children mentioned in the quitclaim deed given by Deborah Alden, widow of Joseph, which is also found in the opening pages of this book. Ebenezer and Ruth had 6 children: —

Hannah,	Ruth,
Orpah,	Ebenezer,
Polly,	Joseph,[48] b. 177–.

VI. 49. Hannah,[48] b. Feb. 2, 1765, d. Jan. 19, 1816, m. Nov. 8, 1789, Simon Backus, of Middleboro, b. May 7, 1766, d. July 20, 1833. They had 7 children: —

VII. 50. Andrew,[49] b. Oct. 3, 1790, d. May 9, 1880.
VII. 51. Ebenezer,[49] b. July 14, 1792, d. Sept. 13, 1815.
VII. 52. Adam,[49] b. May 28, 1785, d. April 15, 1795.
VII. 53. Eunice,[49] b. Feb. 27, 1786, d. July 9, 1866.
VII. 54. Isaac,[49] b. Oct. 22, 1797, d. July 14, 1819.
VII. 55. Joseph Alden,[49] b. April 28, 1799, d. Oct. 23, 1881.
VII. 55½. Hannah,[49] b. Oct. 11, 1801, d. July, 1865.

After Hannah his wife's death Simon m. Widow Ruth Alden (Hathaway), sister of Hannah, March 6, 1821. Ruth d. Feb. 20, 1858. Both bur. in Titicut Cemetery.

VI. 56. Orpah,[48] b. Jan. 1766, m. Zadock Presho, of Raynham. Lived in Chesterfield, N.H. Had 13 children:

Asa, b. 1793,	Ruth Fobes, b. Dec., 1802,
Laura, b. 1794,	Elmira, b. 1804,
James, b. 1795,	Zadock, b. May, 1805,
Sullivan, b. 1797,	Isaac, b. July, 1807,
Ebenezer, b. Nov., 1798,	Thomas, b. April, 1809,
Ezra, b. March, 1800,	William H.
Daniel, b. June, 1801,	

VI. 57. POLLY,[48] b. 1767, d. Jan. 7, 1831, m. Nehemiah Jones, of Raynham, Aug. 2, 1791. They had 7 children: —

Maria,	Emeline,
Nehemiah,	Louisa A.,
Clarissa L.,	William.
Mary W. F.,	

Descendants of Polly given in full in first part of this book.

VI. 58. Ruth,[48] b. Dec. 18, 1768, d. Feb. 20, 1858, m. first Joseph Hathaway, m. second, March 6, 1821, Simon Backus.

VI. 59. ALDEN, EBENEZER,[48] pa. Ebenezer and Ruth (Fobes), b. Aug. 8, 1770, in North Middleboro, near Colonel Eaton's place, d. Oct. 31, 1853, Appleton, Cecil County, Md. Settled in Chester County, Pa., later removed to Appleton, Md. Was deacon of London Tract Baptist Church, Pennsylvania, sixty years. He m. Elizabeth Ames, Chester County, Pa. (dau. Elijah,[5] Joseph,[4] Thomas,[3] John,[2] William[1] Ames, of Braintree, Mass.). She was b. in Bridgewater, Mass., Aug. 13, 1774, d. Jan. 8, 1865, Appleton, Md. Both bur. in London Tract Church Yard, Chester County, Pa. Had 10 children: —

George,	Hannah,
Joshua,	Ebenezer,
Elijah,	Amos,
Mary,	Ruth Ann,
Elizabeth,	John.

VII. 60. ALDEN, GEORGE,[59] pa. Ebenezer and Elizabeth (Ames), b. July 7, 1796, Chester County, Pa., d. March 5, 1864. He m. first Hannah Mathias, and had 7 children: —

Elizabeth,	Catherine H.,
John,	Rebecca,
George W.,	Ruth.
Mary A.,	

He m. second Elizabeth Jane Divine, May, 1855. She d. Nov. 13, 1898, Wilmington, Del. They had one son: William E. Alden.

VIII. 61. ALDEN, ELIZABETH,[60] pa. George and Hannah (Mathias), b. July 12, 1832, Cecil County, Md., d. June 6, 1903, bur.

Riverview Cemetery, Wilmington, Del. She m. William Benge, b. Tunbridge, Eng., Aug. 22, 1834. Have 3 children: —

EMMA, LUANNA.
LUCINDA,

IX. 62. BENGE, EMMA,[61] pa. William and Elizabeth (Alden), b. Dec. 20, 1856, Cecil County, Md., m. Aug. 25, 1892, Wilmington, Del., William McCoy, b. Dec. 10, 1845, New Castle, Del. Have 1 child: RALPH.

X. 63. * McCOY, RALPH,[62] b. Nov. 12, 1898, d. Nov. 14, 1898.

IX. 64. BENGE, LUANNA,[61] b. Aug. 14, 1860, pa. William and Elizabeth (Alden).

IX. 65. BENGE, LUCINDA,[61] pa. William and Elizabeth (Alden), b. Aug. 8, 1867, Cecil County, Md., m. April 11, 1888, in Wilmington, Del., Quimby Robinson Lyman, b. Feb. 12, 1859, James K. and Elizabeth A. (Davidson). Have 3 children: —

WILLIAM L., QUIMBY R.
HAZEL E.,

X. 67. LYMAN, WILLIAM LEONARD,[65] pa. Quimby R. and Lucinda (Benge), b. May 10, 1889, Newport, Del.

X. 68. LYMAN, HAZEL ELIZABETH,[65] pa. Quimby R. and Lucinda (Benge), b. July 13, 1892, Newport, Del.

X. 69. LYMAN, QUIMBY ROBINSON,[65] pa. Quimby R. and Lucinda (Benge), b. Oct. 19, 1895, Newport, Del.

VIII. 70. ALDEN, JOHN,[60] pa. George and Hannah (Mathias), b. Nov. 4, 1833, Cecil County, Md., d. Nov. 24, 1889. He m. first, May 4, 1864, Elizabeth Moore, Philadelphia, Pa., b. Dec. 12, 1841, d. Jan. 9, 1879, James and Mary (Diman). Had 5 children: —

MINNIE R., LILLIAN,
GEORGE M., EDITH D.
JAMES B.,

John m. second time, Jan. 27, 1881, Sarah Elizabeth Alexander, Philadelphia, Pa., b. Jan. 14, 1855, Cecil County, Md., d. Aug. 27, 1891, Amos and Elizabeth (Hill). They had one son: JOHN WILEY ALDEN. Family burial lot, Riverview Cemetery, Wilmington, Del.

BOSTON PUBLIC LIBRARY

THE KERRY PICTURES. 1331. B.

W. F. HALLSALL.

THE MAYFLOWER IN PLYMOUTH HARBOR.

IX. 71. *ALDEN, MINNIE R.,[70] pa. John and Elizabeth (Moore), b. Jan. 21, 1865, Cecil County, Md., d. Dec. 20, 1884.

IX. 72. ALDEN, GEORGE MATHIAS,[70] pa. John and Elizabeth (Moore), b. Feb. 14, 1866, m. April 4, 1894, Clara D. Perkins, Chester County, Pa., b. July 15, 1868, William J. and Adaline (Boyd).

IX. 73. *ALDEN, JAMES B.,[70] pa. John and Elizabeth (Moore), b. Dec. 9, 1868, Wilmington, Del., d. Jan. 4, 1875.

IX. 74. ALDEN, LILLIAN,[70] pa. John and Elizabeth (Moore), b. April 15, 1873, Wilmington, Del., m. Oct. 15, 1890, William J. McKensie, b. Aug. 28, 1869, Trenton, N.J., Daniel and Mary (Golding).

IX. 75. *ALDEN, EDITH D.,[70] pa. John and Elizabeth (Moore), b. Sept. 7, 1876, Wilmington, Del., d. Nov. 15, 1880.

IX. 78. ALDEN, JOHN WILEY,[70] pa. John and Sarah E. (Alexander), b. Oct. 6, 1884, Wilmington, Del.

VIII. 79. ALDEN, GEORGE WASHINGTON,[60] pa. George and Hannah (Mathias), b. June 27, 1837, Cecil County, Md., m. Dec. 24, 1863, Philadelphia, Pa., Mary Elizabeth Hill, b. Feb. 7 1843, Cecil County, Md., Alexander and Eliza (Sentman).

VIII. 80. *ALDEN, MARY ALEXANDER,[60] pa. George and Hannah (Mathias), b. July 12, 1839, Cecil County, Md., d. Sept. 16, 1892, Wilmington, Del.

VIII. 81. ALDEN, CATHERINE H.,[60] pa. George and Hannah (Mathias), b. April 2, 1841, m. 1865 James Scott McMaster, b. Aug. 24, 1846, Robert and Elizabeth (Garrett). Had 6 children: —

George,	Ernest,
John,	Herman,
Clifford,	Horace.

IX. 82. McMASTER, GEORGE HARRY,[81] pa. James S. and Catherine H. (Alden), b. Nov. 30, 1866, Maryland, m. Elizabeth Knowles.

IX. 83. McMASTER, JOHN ATMORE,[81] pa. James S. and Catherine H. (Alden), b. Aug. 9, 1869, Pennsylvania, m. Ella Mitchell.

IX. 84. McMASTER, CLIFFORD MEARNS,[81] pa. James S. and Catherine H. (Alden), b. March 5, 1871, Pennsylvania, m. Harriet Erving.

IX. 85. *McMASTER, ERNEST,[81] pa. James S. and Catherine H. (Alden), b. Dec. 4, 1874, d. June 5, 1876, Manayunk, Pa.

IX. 86. McMASTER, HERMAN,[81] pa. James S. and Catherine H. (Alden), b. Feb. 12, 1877, m. Kathryn Murphy.

IX. 87. McMASTER, HORACE,[81] pa. James S. and Catherine H. (Alden), b. Aug. 18, 1879, m. Mary Davidson.

VIII. 90. *ALDEN, REBECCA,[60] pa. George and Hannah (Mathias), b. March 27, 1843, Cecil County, Md., d. August, 1854.

VIII. 91. ALDEN, RUTH,[60] pa. George and Hannah (Mathias), b. March 20, 1846, Cecil County, Md.

VIII. 92. ALDEN, WILLIAM E.,[60] pa. George and Elizabeth J. (Divine), b. March 12, 1856, Cecil County, Md., m. May 26, 1892, Margaret Day McMillan, b. Oct. 25, 1856, Chester County, Pa., Robert and Mary (Green). Had 2 children: —

ROBERT, HELEN.

IX. 93. *ALDEN, ROBERT WILLIAM,[92] pa. William E. and Margaret D. (McMillan), b. March 22, 1893, d. Sept. 9, 1893.

IX. 94. ALDEN, HELEN MARGUERITE,[92] pa. William E. and Margaret D. (McMillan), b. Oct. 13, 1894, Wilmington, Del.

VII. 95. ALDEN, JOSHUA,[59] pa. Ebenezer and Elizabeth (Ames), b. Feb. 3, 1798, d. Aug. 25, 1826. He m. Margaret Dysart. Had 3 children: —

ARCHIBALD, MARGARET.
JOSEPH FOBES,

VIII. 96. ALDEN, ARCHIBALD,[95] pa. Joshua and Margaret (Dysart), b. Aug. 2, 1821.

VIII. 97. ALDEN, JOSEPH FOBES,[95] pa. Joshua and Margaret (Dysart), b. Dec. 8, 1823, Cecil County, Md., d. March 1, 1886, bur. Cecil County, Md., Head of Christiana. He m. April 11, 1854, Cecil County, Md., Margaret Dysart, his cousin, b. 1836, who d. July 16, 1881. Had 11 children: —

JOHN, HANNAH REBECCA,
JOSHUA FOBES, ARCHIBALD WASHINGTON,
JENNIE DONLEY, FRANK RISK,
HOWARD GITTINGS, MARY LOUISA,
JOSEPH FOBES, MAUD.
MARGARET LANGWELL,

VIII. 98. ALDEN, MARGARET,[95] pa. Joshua and Margaret (Dysart), b. May 25, 1826.

IX. 99. ALDEN, JOHN,[97] pa. Joseph F. and Margaret (Dysart), b. and d. is not known.

IX. 100. ALDEN, JOSHUA FOBES,[97] pa. Joseph F. and Margaret (Dysart), b. March 3, 1855, Cecil County, Md., m. Nov. 13, 1877, Mary Elizabeth Bailey, b. June 28, 1860, Philadelphia, Pa., John and Elizabeth (Williams). Had 12 children: —

Harry F.,	Margaret E.,
John B.,	Etheldora,
Josephine G.,	Frank,
Joshua Fobes,	Dorothy M.,
Lulu May,	Samuel R.,
Annie C.,	George.

X. 101. ALDEN, HARRY FRANCIS,[100] pa. Joshua F. and Mary E. (Bailey), b. Sept. 12, 1878, Philadelphia, Pa., m. April 23, 1902, Philadelphia, Pa., Mary Jane Fillines, b. Sept. 29, 1872, Washington, D.C., Joseph and Caroline (Lewis).

X. 102. ALDEN, JOHN BAILEY,[100] pa. Joshua F. and Mary E. (Bailey), b. May 27, 1881, Philadelphia, Pa.

X. 103. ALDEN, JOSEPHINE GERTRUDE,[100] pa. Joshua F. and Mary E. (Bailey), b. July 26, 1882, Philadelphia, Pa.

X. 104. * ALDEN, JOSHUA FOBES,[100] pa. Joshua F. and Mary E. (Bailey), b. March 28, 1884, Philadelphia, Pa., d. May 26, 1886, bur. Philadelphia, Pa., Cathedral Cemetery.

X. 105. *ALDEN, LULU MAY,[100] pa. Joshua F. and Mary E. (Bailey), b. Jan. 5, 1886, Philadelphia, Pa., d. Sept. 6, 1886, Philadelphia, Pa., bur. Cathedral Cemetery.

X. 106. ALDEN, ANNIE CECELIA,[100] pa. Joshua F. and Mary E. (Bailey), b. May 22, 1887, Philadelphia, Pa.

X. 107. ALDEN, MARGARET ELIZABETH,[100] pa. Joshua F. and Mary E. (Bailey), b. Dec. 14, 1889, Philadelphia, Pa.

X. 108. ALDEN, ETHELDORA,[100] pa. Joshua F. and Mary E. (Bailey), b. Nov. 9, 1891, Philadelphia, Pa.

X. 109. *ALDEN, FRANK,[100] pa. Joshua F. and Mary E. (Bailey), b. Nov. 16, 1893, Philadelphia, Pa., d. Nov. 28, 1893.

X. 110. ALDEN, DOROTHY MIDDLETON,[100], pa. Joshua F. and Mary E. (Bailey), b. April 1, 1896, Philadelphia, Pa.

X. 111. ALDEN, SAMUEL ROBERTS,[100] pa. Joshua F. and Mary E. (Bailey), b. June 14, 1899, Philadelphia, Pa.

X. 112. *ALDEN, GEORGE,[100] pa. Joshua F. and Mary E. (Bailey), b. Jan. 24, 1901, d. May 16, 1901.

IX. 113. ALDEN, JENNIE DONLEY,[97] pa. Joseph F. and Margaret (Dysart), b. April 30, 1856, Cecil County, Md., m. Nov. 30, 1892, John Emerick Yerger, b. June 10, 1830, Philadelphia, Pa., William and Ann Eliza (Katy). 1 child: MARGARET A.

X. 114. YERGER, MARGARET ALDEN,[113] pa. John E. and Jennie D. (Alden), b. Nov. 30, 1893, Philadelphia, Pa.

IX. 115. ALDEN, HOWARD GITTINGS,[97] pa. Joseph F. and Margaret (Dysart), b. and d. not known.

IX. 116. ALDEN, JOSEPH FOBES,[97] pa. Joseph F. and Margaret (Dysart), b. March 9, 1860, Philadelphia, Pa., m. June 20, 1883, Philadelphia, Pa. Annie Hester Goslee, b. Sept. 25, 1861, Lewis, Del., Joseph B. and Elizabeth (Grice). 1 child: EDDIE R.

X. 117. ALDEN, EDDIE RAMBO GOSLEE,[116] pa. Joseph F. and Annie H. (Goslee), b. Oct. 15, 1893, Philadelphia, Pa.

IX. 118. ALDEN, MARGARET LANGWELL,[97] pa. Joseph F. and Margaret (Dysart), b. Dec. 24, 1861, Philadelphia, Pa., m. July, 1893, Elkton, Md., John Lewis Yeatman, b. Aug. 16, 1834. 1 child: THOMAS EARL.

X. 119. YEATMAN, THOMAS EARL,[118] pa. John L. and Margart L. (Alden), b. Nov. 4, 1897, Cecil County, Md.

IX. 120. ALDEN, HANNAH REBECCA,[97] pa. Joseph F. and Margaret (Dysart), b. April 22, 1865, Philadelphia, Pa., m. Harry Alexander Adair, b. 1860. 1 child: JENNIE.

Hannah R. Alden (Adair) m. second, May 13, 1890, John S. Davis, b. (1835), d. 1896.

X. 121. *ADAIR, JENNIE DONLEY,[120] pa. Harry A. and Hannah R. (Alden), b. Feb. 25, 1883, d. June, 1886.

IX. 122. ALDEN, ARCHIBALD WASHINGTON,[97] pa. Joseph F. and Margaret (Dysart), b. June 11, 1868, Philadelphia, Pa., m. April 9, 1893, Philadelphia, Pa., Julia Bailey, b. Aug. 25, 1867,

BOSTON PUBLIC LIBRARY

THE PERRY PICTURES. 1333.

COPYRIGHT, 1898, BY E. M. PERRY, MALDEN, MASS.

PLYMOUTH ROCK.

Philadelphia, Pa., d. May 29, 1903, bur. Philadelphia, Pa., John and Mary E. (Williams). 3 children:

HARRY, LUCY P.
NORMAN,

X. 123. *ALDEN, HARRY,[122] pa. Archibald W. and Julia (Bailey), b. April 14, 1894, Philadelphia, Pa., d. April 23, 1901, Philadelphia, Pa.

X. 124. ALDEN, NORMAN JOSEPH,[122] pa. Archibald W. and Julia (Bailey), b. June 10, 1897, Philadelphia, Pa.

X. 125. ALDEN, LUCY PUGH,[122] pa. Archibald W. and Julia (Bailey), b. Aug. 18, 1900, Philadelphia, Pa.

IX. 126. ALDEN, FRANK RISK,[97] pa. Joseph F. and Margaret (Dysart), b. Jan. 12, 1872, Philadelphia, Pa., m. Sept. 14, 1896, Philadelphia, Pa., Sarah Elizabeth Wilson, b. Aug. 11, 1878, Newark, Del., Robert and Mary J. (Cann). 2 children: —

HOWARD G., ELSIE M.

X. 127. ALDEN, HOWARD GITTINGS,[126] pa. Frank R. and Sarah E. (Wilson), b. Aug. 27, 1899, Philadelphia, Pa.

X. 128. ALDEN, ELSIE MAY,[126] pa. Frank R. and Sarah E. (Wilson), b. March 22, 1902, Philadelphia, Pa.

IX. 129. ALDEN, MARY LOUISA,[97] pa. Joseph F. and Margaret (Dysart), b. Aug. 12, 1874, Philadelphia, Pa., m. Oct. 1, 1901, Philadelphia, Pa., James Edward White, b. March 22, 1850, Watertown, Mass., Lorenzo and Nancy (Bell).

IX. 130. ALDEN, MAUD,[97] pa. Joseph F. and Margaret (Dysart), b. and d. not known.

VII. 131. ALDEN, ELIJAH,[59] pa. Ebenezer and Elizabeth (Ames), b. Jan. 17, 1800, Chester County, Pa., near Flint Hill, near Maryland State line. When he was about eight years old, his parents with their family moved to Appleton, Md. He m. Nov. 8, 1827, in Bridgewater, Mass., Hannah Bassett (dau. William,[6] Joseph,[5] Nathan,[4] William,[3] Joseph,[2] William Bassett,[1] who came over in Ship "Fortune," 1621). She was b. April 10, 1809, in that part of Bridgewater called Scotland, where she lived, m., and d., June 15, 1880, of apoplexy. They celebrated their golden wedding Nov. 8, 1877. (Rev. Ebenezer

Gay, who m. them, was present.) They had 8 children: all were living and present except dau. Harriet, who died young. Elijah Alden d. of injuries caused by blasting rocks on his farm in Scotland, near the house, living only thirty-six hours after the accident. Both lie bur. in Vernon Street Cemetery, Bridgewater, Mass. Had 8 children: —

MARIETT,	HARRIET BASSETT,
THALIA,	WILLIAM BASSETT,
CAROLINE,	EBENEZER,
ELIJAH AMES,	HANNAH ELIZABETH.

VIII. 132. ALDEN, MARIETT,[131] pa. Elijah and Hannah (Bassett), b. Bridgewater, May 23, 1829, m. June 14, 1849, Phillip Calvin King, Raynham, Phillip and Sophronia (King). He d. March 11, 1852 in Bridgewater, aged 25 years, bur. Raynham, Mass. 2 children: —

CALVIN BRADFORD,	ALBERT MILLARD.

Legally adopted names Bradford King Wiley and Albert Millard Wiley.

Aug. 15, 1854, Mariett Alden King m. Jesse Higgins Wiley, Boston, b. Wellfleet, Dec. 25, 1826, d. April 5, 1897, bur. Forest Hills Cemetery, Boston. 1 child: JESSE SUMNER WILEY.

IX. 133. WILEY, BRADFORD KING,[132] pa. Calvin King and Mariett (Alden), b. April 22, 1850, Bridgewater, Mass., m. in New York City, Jan. 17, 1884, Ida Katherine Somerville, b. New York City, Sept. 20, 1850, James and Hannah M. (Day). 2 children: —

BRADFORD KING WILEY, JR.,	JAMES SOMERVILLE.

X. 134. WILEY, BRADFORD KING, JR.,[133] pa. Bradford K. and Ida K. (Somerville), b. Aug. 2, 1885, New York City.

X. 135. WILEY, JAMES SOMERVILLE,[133] pa. Bradford K. and Ida K. (Somerville), b. June 24, 1887, New York City.

IX. 136. WILEY, ALBERT MILLARD,[132] pa. Calvin King and Mariett (Alden), b. Nov. 15, 1851, Bridgewater, Mass., m. in Boston, Oct. 29, 1890, Marion Julia Pratt, b. Boston, Dec. 8, 1860, Albert S. and Julia (Dodd). A. M. Wiley, member of hardware firm Frye, Phipps & Co., 25 Pearl Street, Boston.

IX. 137. WILEY, JESSE SUMNER,[132] pa. Jesse H. and Mariett (Alden), b. Jan. 2, 1857, Boston, m. in Brookline, June 4, 1890, Mary Isabel Wason, b. Boston, Jan. 2, 1857, Elbridge and Mary I. (Chase). Jesse S. Wiley member of firm, carpets and furniture, Foster & Wiley, 39 Franklin Street, Boston. 2 children: —

MARGARET, MARY ALDEN.

X. 138. WILEY, MARGARET,[137] pa. Jesse S. and Mary I (Wason), b. May 17, 1892, Brookline, Mass.

X. 139. WILEY, MARY ALDEN,[137] pa. Jesse S. and Mary I. (Wason), b. Sept. 10, 1899, Brookline, Mass.

VIII. 140. ALDEN, THALIA,[131] pa. Elijah and Hannah (Bassett), b. Aug. 3, 1831, Bridgewater, d. May 16, 1900, Brockton, Mass., bur. Pine Hill Cemetery, West Bridgewater. She m. Nov. 1, 1860, Henry Snell Keith, of West Bridgewater, b. Oct. 17, 1818, Austin and Mehitabel (Copeland). 2 children: —

HORACE ALDEN, ELIJAH AUSTIN.

IX. 141. KEITH, HORACE ALDEN,[140] pa. Henry S. and Thalia (Alden), b. May 25, 1862, West Bridgewater, m. in Brockton, April 12, 1887, Nellie White Packard, b. March 4, 1862, Brockton, Simeon Franklin and Louisa (Keith). 3 children: —

ROGER, GERALD.
LOUISA,

H. A. Keith proprietor and manager of Brockton Webbing Co.

X. 142. KEITH, ROGER,[141] pa. Horace A. and Nellie W. (Packard), b. May 7, 1888, New York City.

X. 143. * KEITH, LOUISA,[141] pa. Horace A. and Nellie W. (Packard), b. Dec. 25, 1889, Philadelphia, Pa., d. Feb. 14, 1900, Brockton, Mass.

X. 144. KEITH, GERALD,[141] pa. Horace A. and Nellie W. (Packard), b. March 13, 1893, New York City.

IX. 145. KEITH, ELIJAH AUSTIN,[140] pa. Henry S. and Thalia (Alden), b. July 11, 1865, West Bridgewater, m. Brockton, Jan. 18, 1888, Lillian May Keith, b. Brockton, Jan. 14, 1865, Albert and Charlotte (Pearce). 1 child: DONALD MACLEOD. E. A. Keith coal dealer, Brockton, Mass.

X. 146. KEITH, DONALD MACLEOD,[145] pa. Elijah A. and Lillian M. (Keith), b. Oct. 10, 1889, New York City.

VIII. 147. ALDEN, CAROLINE,[131] pa. Elijah and Hannah (Bassett), b. Oct. 4, 1833, Bridgewater, m. Bridgewater, Nov. 29, 1855, Linus Darling, b. May 11, 1830, Middleboro, Mass., Darius and Alice (Drake). 4 children. Former proprietor of *New England Farmer*, later of *Massachusetts Ploughman*, agricultural papers.

Carrie M.,	Annie N.,
Harriet A.,	Albert L.

IX. 148. DARLING, CARRIE MAY,[147] pa. Linus and Caroline (Alden), b. Dec. 29, 1856, Middleboro, Mass.

IX. 149. DARLING, HARRIET ALDEN,[147] pa. Linus and Caroline (Alden), b. Feb. 1, 1859, Middleboro, Mass.

IX. 150. DARLING, ANNIE NEWELL,[147] pa. Linus and Caroline (Alden), b. Dec. 5, 1863, Middleboro, Mass.

IX. 151. DARLING, ALBERT LINUS,[147] pa. Linus and Caroline (Alden), b. Aug. 2, 1876, Savin Hill, Dorchester, Mass., m. Provincetown, Feb. 18, 1897, Adelaide Laura Nickerson, b. Provincetown, Jan. 3, 1876, Henry and Samantha (Young). 1 child.

X. 152. DARLING, NORMAN LINUS,[151] pa. Albert L. and Adelaide L. (Nickerson), b. Sept. 21, 1897, Dorchester, Mass.

VIII. 153. ALDEN, ELIJAH AMES,[131] pa. Elijah and Hannah (Bassett), b. Dec. 30, 1840, Bridgewater, d. Boston, Nov. 26, 1887, bur. Forest Hills Cemetery, Boston. He m. Sept. 16, 1867, Martha Louisa Wheeler, b. Sept. 7, 1846, James B. and Louisa (Bourgirin). E. A. Alden was proprietor of drug store, corner of Washington and Dudley Streets, Boston, about fifteen years before he died. 2 children: —

Charles A.,	Martha E.

IX. 154. ALDEN, CHARLES AMES,[153] pa. Elijah A. and Martha L. (Wheeler), b. May 13, 1869, Boston, m. Boston, Jan. 16, 1894, Susie Spear Champney, b. Boston, May 29, 1873, Charles S. and Catherine (Whiting). 4 children: —

William A.,	Elijah B.,
Richard C.,	Charles W.

THE PERRY PICTURES. 1332.
BOSTON EDITION.

FROM PAINTING BY ROTHERMEL. 1817-1895.

LANDING OF THE PILGRIMS.

BOSTON PUBLIC LIBRARY

X. 155. *ALDEN, WILLIAM AMES,[154] pa. Charles A. and Susie S. (Champney), b. Nov. 29, 1894, Steelton, Pa., d. Steelton, Pa., May 15, 1898.

X. 156. ALDEN, RICHARD CHAMPNEY,[154] pa. Charles A. and Susie S. (Champney), b. Aug. 6, 1896, Harrisburg, Pa.

X. 157. ALDEN, ELIJAH BASSETT,[154] pa. Charles A. and Susie (Champney), b. Oct. 29, 1897, Steelton, Pa.

X. 157½. ALDEN, CHARLES WHITING,[154] pa. Charles A. and Susie S. (Champney), b. July 25, 1903.

IX. 158. ALDEN, MARTHA ELOISE,[153] pa. Elijah A. and Martha L. (Wheeler), b. July 5, 1872, Boston, m. Boston, June 1, 1898, Charles Haddon McIntyre, b. Springfield, New Brunswick, Feb. 24, 1870, Alexander and Julia Ann (Smith). C. H. McIntyre graduated with degree A.B. Acadia College, Wolfville, Nova Scotia, 1889, A.B. Harvard 1891, LL.B. Harvard Law School 1894, admitted to Suffolk Bar 1894, counsellor-at-law, 209 Washington Street, Boston. Have 2 children.

X. 159. McINTYRE, ALDEN HADDON,[158] pa. Charles H. and Martha E. (Alden), b. June 6, 1899, Boston.

X. 160. *McINTYRE, GEORGE ALEXANDER,[158] pa. Charles H. and Martha E. (Alden), b. April 30, 1902, Boston, d. Aug. 31, 1903.

VIII. 161. *ALDEN, HARRIET BASSETT,[131] pa. Elijah and Hannah (Bassett), b. April 14, 1845, Bridgewater, d. Dec. 1, 1857, aged twelve years, seven months, sixteen days. The last three years of her life she was blind.

VIII. 162. ALDEN, WILLIAM BASSETT,[131] pa. Elijah and Hannah (Bassett), b. July 30, 1847, Bridgewater, m. New York City, Georgiana E. Agnew, Dec. 25, 1876. She d. Brooklyn, N.Y., May 2, 1884. They had 2 children. William B. Alden m. second Lizzie Ladd Donnell, Nov. 26, 1885, in Boston, b. Bath, Me., April 9, 1854, William S. and Sarah (Bailey).

IX. 163. ALDEN, GEORGIANA,[162] pa. William B. and Georgiana E. (Agnew), b. July 16, 1878, Brooklyn, N.Y.

IX. 164. ALDEN, LILLIAN BASSETT,[162] pa. William B. and Georgiana (Agnew), b. Jan. 12, 1881, Brooklyn, N.Y.

VIII. 165. ALDEN, EBENEZER,[131] pa. Elijah and Hannah (Bassett), b. Bridgewater, Feb. 3, 1850, m. Bridgewater, Nov. 13, 1879, Imogene Adelaide Lawrence (Knapp), b. Bridgewater, Feb 17, 1850, Aaron and Sarah A. (Durfee). E. Alden is proprietor of hardware store, 1102 South Main Street, Brockton, Mass. 3 children: —

ELIJAH, MILTON.
HARRIETT ELIZABETH,

IX. 166. ALDEN, ELIJAH,[165] pa. Ebenezer and Imogene A. (Lawrence), b. Bridgewater, Sept. 29, 1880, m. Skowhegan, Me., April 24, 1902, Minnie Howard Snow, b. Skowhegan, Me., Dec. 18, 1879, George and Thalia (Howard).

IX. 167. ALDEN, HARRIETT ELIZABETH,[165] pa. Ebenezer and Imogene A. (Lawrence), b. Bridgewater, March 25, 1882, graduated Bridgewater Normal School, June, 1903.

IX. 168. ALDEN, MILTON,[165] pa. Ebenezer and Iogene Am. Lawrence), b. Jan. 28, 1890, Bridgewater.

VIII. 169. ALDEN, HANNAH ELIZABETH,[131] pa. Elijah and Hannah (Bassett), b. Bridgewater, March 26, 1854, m. Bridgewater, Oct. 27, 1874, Dr. Ira Barrows Cushing, b. Providence, Ill., Nov. 12, 1846, Caleb and Melinda Peck (Barrows). Graduated New York Homœopathic Medical College, 1872. Practising physician, Brookline, Mass., 19 Harris Street. 3 children: —

IRA MAY, ARTHUR ALDEN.
MAUDE ELIZABETH,

IX. 170. CUSHING, IRA MAY,[169] pa. Ira B. and H. Elizabeth (Alden), b. Aug. 26, 1875, Brookline, Mass. Graduated Brown University, Providence, R.I., 1899, degree M.E.

IX. 171. CUSHING, MAUDE ELIZABETH,[169] pa. Ira B. and H. Elizabeth (Alden), b. Dec. 27, 1877, graduate Bradford Academy 1898, m. Brookline, Oct. 27, 1899, William Gilbert Nash, b. Brookline, April 28, 1873, Francis J. and Eliza (Parmalee). Graduated Boston University Law School. 1 child: KATHERINE ALDEN.

X. 172. NASH, KATHERINE ALDEN,[171] pa. William G. and Maude E. (Cushing), b. Brookline, Nov. 15, 1901.

IX. 173. CUSHING, ARTHUR ALDEN,[169] pa. Ira B. and H. Elizabeth (Alden), b. Brookline, Jan. 16, 1881, attending Harvard Medical School (class of 1904).

VII. 174. ALDEN, MARY,[59] b. April 5, 1802, pa. Ebenezer and Elizabeth (Ames), d. Sept. 21, 1845, bur. Head of Christiana, Del. She m. June, 1823, Joseph Alexander, b. 1779, Cecil County, Md., d. June 18, 1855. 10 children : —

George,	Lucinda,
Joseph,	James Thomas,
Amos,	David Rittenhouse Porter,
Ruth Anna,	Ebenezer Alden,
Theophilus,	John Elijah.

VIII. 175. ALEXANDER, GEORGE,[174] b. Jan. 9, 1826, pa. Joseph and Mary (Alden), m. Chester County, Pa., Sept. 24, 1846, Susan Ann Barton, b. June 30, 1827, Thomas and Margaret (Sample). 13 children : —

Thomas Irvin Barton,	John Ferry,
Mary Elizabeth,	William Sample,
Joseph Theopilus,	Robert Elwood,
Margaret Jane,	Clarence Herbert,
Georgiana,	George Harriman,
Lucinda,	Samuel Staton.
Emma Lorene,	

IX. 176. ALEXANDER, THOMAS IRWIN BARTON,[175] pa. George and Susan Ann (Barton), b. Nov. 14, 1847, Cecil County, Md.

IX. 177. *ALEXANDER, MARY ELIZABETH,[175] pa. George and Susan Ann (Barton), b. June 15, 1849, m. Sept. 17, 1883, Amos Alexander Richardson. She d. Dec. 20, 1892.

IX. 178. ALEXANDER, JOSEPH THEOPHILUS,[175] pa. George and Susan Ann (Barton), b. Jan. 29, 1853, Cecil County, Md., m. Chester County, Pa., May, 1874, Victorine Hamilton. 4 children : —

Ray H.,	Blanche,
Maud D.,	Harry C.

X. 179. ALEXANDER, RAY HAMILTON,[178] pa. Joseph T. and Victorine (Hamilton), b. May, 1877, Wilmington, Del.

X. 180. ALEXANDER, MAUD DEAN,[178] pa. Joseph T. and Victorine (Hamilton), b. Sept. 5, 1879, Newark, Del.

X. 181. ALEXANDER, BLANCHE,[178] pa. Joseph T. and Victorine (Hamilton), b. April 24, 1883, Newark, Del.

X. 182. ALEXANDER, HARRY CLEVELAND,[178] pa. Joseph T. and Victorine (Hamilton), b. Feb. 21, ——, Newark, Del.

IX. 183. *ALEXANDER, MARGARET JANE,[175] pa. George and Susan Ann (Barton), b. Cecil County, Md., March 7, 1851, d. Sept. 4, 1852.

IX. 184. ALEXANDER, GEORGIANA,[175] pa. George and Susan Ann (Barton), b. May 5, 1855, m. Chester County, Pa., 1875, Amos Alexander Richardson, b. Dec. 31, 1841, Swanzey, N.H., Amos and Ruth (Foster). She d. Dec. 27, 1880. 3 children: —

BERTHA BROWN, GEORGIANA.
EVELYN,

X. 185. RICHARDSON, BERTHA BROWN,[184] pa. Amos A. and Georgiana Alexander, b. Wilmington, Del., 1875, m. Centreville, Md., Dec. 25, 1900, Hiram Bordley Battis. 1 child.

XI. 186. BATTIS, HIRAM BORDLEY,[185] pa. Hiram B. and Bertha B. (Richardson), b. Jan. 6, 1902, Wilmington, Del.

X. 187. RICHARDSON, EVELYN,[184] pa. Amos A. and Georgiana (Alexander), b. Centreville, Md., March, 1878, m. Centreville, Md., Dec. 25, 1900, Chesapeake Albert Ringgold. 1 child.

XI. 188. RINGGOLD, CHESAPEAKE ALBERT, JR.,[187] pa. Chesapeake A. and Evelyn (Richardson), b. Sept. 19, 1902.

X. 189. RICHARDSON, GEORGIANA,[184] pa. Amos A. and Georgiana (Alexander), b. Centreville, Md., December, 1880.

IX. 190. ALEXANDER, LUCINDA,[175] pa. George and Susan Ann (Barton), b. Cecil County, Md., March 1, 1857, m. Wilmington, Del., March 13, 1900, Edward Ellsworth Shriner, b. Sept. 16, 1864, Carroll County, Md.

IX. 191. ALEXANDER, EMMA LORENE,[175] pa. George and Susan Ann (Barton), b. July 7, 1861, m. Dec. 29, 1902, Wilmington, Del., Ward Stewart Bogart, of Genesee, N.Y.

IX. 192. *ALEXANDER, JOHN FERRY,[175] pa. George and Susan Ann (Barton), b. April 12, 1859, d. April 9, 1862.

THE GREAT PICTURES. 1336. 8. FROM PAINTING BY BOUGHTON, 1834.

RETURN OF THE MAYFLOWER.

BOSTON PUBLIC LIBRARY

IX. 193. ALEXANDER, WILLIAM SAMPLE,[175] pa. George and Susan Ann (Barton), b. Newcastle County, Md., Sept. 5, 1863, m. Ada Louisa Armor, April 25, 1889, Newark, Del., b. April 9, 1859. 4 children: —

Lee W.,	Irvin L.,
Helen,	Miriam A.

X. 194. ALEXANDER, LEE WARREN,[193] pa. William S. and Ada L. (Armor), b. Feb. 14, 1889, Wilmington, Del.

X. 195. * ALEXANDER, HELEN,[193] pa. William S. and Ada L. (Armor), b. Nov. 15, 1891, Wilmington, Del., d. Jan. 14, 1893.

X. 196. ALEXANDER, IRVIN LESLIE,[193] pa. William S. and Ada L. (Armor), b. July 5, 1895, Wilmington, Del.

X. 197. ALEXANDER, MIRIAM ARMOR,[193] pa. William S. and Ada L. (Armor), b. Aug. 14, 1898, Wilmington, Del.

IX. 198. * ALEXANDER, ROBERT ELWOOD LEE,[175] pa. George and Susan Ann (Barton), b. Oct. 15, 1865, Newcastle County, Md., d. Feb. 10, 1884.

IX. 199. * ALEXANDER, CLARENCE HERBERT,[175] pa. George and Susan Ann (Barton), b. Aug. 18, 1868, d. Oct. 28, 1868.

IX. 200. * ALEXANDER, GEORGE HARRIMAN,[175] pa. George and Susan Ann (Barton), b. Nov. 13, 1869, d. Oct. 10, 1875.

IX. 201. ALEXANDER, SAMUEL STATON,[175] pa. George and Susan Ann (Barton), b. Wilmington, Del., June 28, 1872, m. Centreville, Md., Feb. 16, 1898, Margaret Ann Jump. 1 child: Charles F.

X. 202. ALEXANDER, CHARLES FRANKLIN,[201] pa. Samuel S. and Margaret A. (Jump), b. Oct. 18, 1900, Wilmington, Del.

VIII. 203. ALEXANDER, JOSEPH,[174] pa. Joseph and Mary (Alden), b. Cecil County, Md., Dec. 26, 1826, m. Chester County, Pa., Oct. 10, 1852, Susanna Sentman, b. March 6, 1822, Laurence and Christiana (Stannart). She d. Jan. 20, 1900, bur. Bellona, N.Y. 5 children: —

Mary Ella,	Harry,
Andrew Jackson,	Seymour.
Calvin,	

IX. 204. ALEXANDER, MARY ELLA,[203] pa. Joseph and Susanna (Sentman), b. Cecil County, Md., June 15, 1854, m. Bellona, Yates County, N.Y., George B. Kelsey. 2 children: —

WILLARD H., SUSAN A.

X. 205. KELSEY, WILLARD HEATH,[204] pa. George B. and Mary Ella (Alexander), b. July 21, 1893, Bellona, N.Y.

X. 206. KELSEY, SUSAN ALLEN,[204] pa. George B. and Mary Ella (Alexander), b. May 16, 1898.

IX. 207. ALEXANDER, ANDREW JACKSON,[203] pa. Joseph and Susanna (Sentman), b. Cecil County, Md., Nov. 2, 1855, m. Seneca, N.Y., Aug. 27, 1890, Emma Maria Bogert, Peter and Phebe (Stewart), b. Aug. 28, 1854. 2 children: —

JOSEPH H., MERCY F.

X. 208. ALEXANDER, JOSEPH HILL,[207] pa. Andrew J. and Emma M. (Bogert), b. June 1, 1892, Seneca, Ontario County, N.Y.

X. 209. ALEXANDER, MERCY FAYE,[207] pa. Andrew J, and Emma M. (Bogert), b. July 12, 1894, Seneca, Ontario County, N.Y.

IX. 210. ALEXANDER, CALVIN,[203] pa. Joseph and Susanna (Sentman), b. Cecil County, Md., Feb. 27, 1858, m. in Watkins, Schuyler County, N.Y., Aug. 15, 1895, Hattie Belle Holland, b. Geneva, N.Y., Aug. 5, 1873, John and Emma Jane (Elvin). 3 children: —

KENNETH, ELSIE B.
VERNON,

X. 211. ALEXANDER, KENNETH,[210] pa. Calvin and Hattie B. (Holland), b. April 6, 1897, Geneva, N.Y.

X. 212. ALEXANDER, VERNON,[210] pa. Calvin and Hattie B. (Holland), b. Nov. 20, 1899, Geneva, N.Y.

X. 213. ALEXANDER, ELSIE BELLE BENTON,[210] pa. Calvin and Hattie B. (Holland), b. March 20, 1902, Geneva, N.Y.

IX. 214. *ALEXANDER, SEYMOUR,[203] pa. Joseph and Susanna (Sentman), b. Cecil County, Md., May 26, 1860, d. Oct. 10, 1866.

IX. 215. ALEXANDER, HARRY,[203] pa. Joseph and Susanna (Sentman), b. Cecil County, Md., Oct. 26, 1862, m. Baltimore, Md., Nov. 6, 1889, Minnie Lee Alexander, Elkton, Md., b. March 8, 1867, Ebenezer A. and Louisa (Hiss). 5 children: —

Mary J.,
Alden C.,
Harry,
Louisa,
Raymond.

X. 216. ALEXANDER, MARY JEANNETTE,[215] pa. Harry and Minnie Lee (Alexander), b. July 6, 1891, Ontario County, N.Y.

X. 217. ALEXANDER, ALDEN CALVIN,[215] pa. Harry and Minnie Lee (Alexander), b. Nov. 28, 1894, Yates County, N.Y.

X. 218. ALEXANDER, HARRY,[215] pa. Harry and Minnie Lee (Alexander), b. Nov. 22, 1896, Yates County, N.Y.

X. 219. ALEXANDER, LOUISA,[215] pa. Harry and Minnie Lee (Alexander), b. April 23, 1898, Yates County, N.Y.

X. 220. ALEXANDER, RAYMOND,[215] pa. Harry and Minnie Lee (Alexander), b. April 19, 1899, Yates County, N.Y.

VIII. 221. ALEXANDER, AMOS,[174] pa. Joseph and Mary (Alden), b. Cecil County, Md., Dec. 17, 1830, m. Oct. 16, 1851, Elizabeth Hill, d. June 3, 1870, Elijah and Mary Ann (Crothers). 6 children: —

Mary Ann,
Sarah Elizabeth,
Maria Louisa,
Maggie Salina,
Catherine Rebecca,
John Rowan.

IX. 222. ALEXANDER, MARY ANN,[221] pa. Amos and Elizabeth (Hill), b. Cecil County, Md., Aug. 17, 1852, m. New London, Pa., April 1, 1874, William McMillan, b. Sept. 10, 1852, Bassleton, Pa. 5 children: —

Raymond A.,
Robert Ernest,
Carrie H.,
Howard,
William Wesley.

X. 223. McMILLAN, RAYMOND A.,[222] pa. William and Mary Ann (Alexander), b. Cecil County, Md., Aug. 31, 1874, m. Chester County, Pa., Oct. 6, 1898, Ida E. Taylor.

X. 224. McMILLAN, ROBERT,[222] pa. William and Mary Ann (Alexander), b. Cecil County, Md., Aug. 29, 1876, m. Landenburg,

Pa., March 31, 1899, Elizabeth W. Crossan. 1 child: HERBERT WAYNE.

XI. 225. McMILLAN, HERBERT WAYNE,[224] pa. Robert and Elizabeth W. (Crossan), b. Jan. 26, 1900.

X. 226. McMILLAN, ERNEST,[222] pa. William and Mary Ann (Alexander), b. Cecil County, Md., May 13, 1878.

X. 227. McMILLAN, CARRIE H.,[222] pa. William and Mary Ann (Alexander), b. Cecil County, Md., Feb. 24, 1880, m. April 27, 1899, Charles Richards. 1 child: IRENE.

XI. 227½. RICHARDS, IRENE,[227] pa. Charles and Carrie H. (McMillan), b. Kembleville, July 17, 1900.

X. 228. McMILLAN, HOWARD,[222] pa. William and Mary Ann (Alexander), b. Cecil County, Md., Feb. 5, 1882.

X. 229. McMILLAN, WILLIAM WESLEY,[222] pa. William and Mary Ann (Alexander), b. Cecil County, Md., April 10, 1899.

IX. 230. ALEXANDER, SARAH ELIZABETH,[221] pa. Amos and Elizabeth (Hill), b. Cecil County, Md., Jan. 14, 1855, m. Philadelphia, Pa., Jan. 27, 1881, John Alden, b. Nov. 4, 1833, George and Hannah (Matthias). He d. Nov. 24, 1889, Wilmington, Del. She d. Aug. 27, 1891, bur. Riverview Cemetery, Wilmington, Del. 1 child: JOHN WILEY.

X. 231. ALDEN, JOHN WILEY,[230] pa. John and Sarah E. (Alexander), b. Oct. 6, 1884, Wilmington, Del.

IX. 232. ALEXANDER, MARIA LOUISA,[221] pa. Amos and Elizabeth (Hill), b. Cecil County, Md., July 20, 1857, m. Fair Hill, Md., April 29, 1874, A. J. Sentman, b. Aug. 3, 1852, Lawrence and Maria (Hill). 2 children: —

HERBERT A., MAUD L.

X. 233. SENTMAN, HERBERT ALEXANDER,[232] pa. A. J. and Maria L. (Alexander), b. April 15, 1878, Wilmington, Del., m. Oct. 11, 1900, Mary Atkins, Wilmington, Del.

X. 234. SENTMAN, MAUD LOUISA,[232] pa. A. J. and Maria L. (Alexander), b. Oct. 8, 1893, Wilmington, Del.

THE PERRY PICTURES. 1337. COPYRIGHT, 1898, BY E. M. PERRY. FROM PAINTING BY BOUGHTON. 1834

JOHN ALDEN AND PRISCILLA.

BOSTON PUBLIC LIBRARY

IX. 235. ALEXANDER, MAGGIE SALINA,[221] pa. Amos and Elizabeth (Hill), b. Cecil County, Md., May 22, 1859. m. Wilmington, Del., Feb. 8, 1883, Alfred Clement Jamieson. b. April 1, 1848, William Thomas and Anna Maria (Worrall). 3 children: —

Fred R., Mary E.
Frank A.,

X. 236. JAMIESON, FRED ROWAN,[235] pa. Alfred C. and Maggie S. (Alexander), b. Jan. 18, 1884, Linwood, Pa.

X. 237. JAMIESON, FRANK ALEXANDER,[235] pa. Alfred C. and Maggie S. (Alexander), b. Sept. 28, 1889, Cecil County, Md.

X. 238. JAMIESON, MARY ETHEL,[235] pa. Alfred C. and Maggie S. (Alexander), b. Sept. 4, 1893, Cecil County, Md.

IX. 239. ALEXANDER, CATHERINE REBECCA,[221] pa. Amos and Elizabeth (Hill), b. Oct. 5, 1861.

IX. 240. ALEXANDER, JOHN ROWAN,[221] pa. Amos and Elizabeth (Hill), b. Appleton, Md., Feb. 22, 1864, m. Bellona, N.Y., May 18, 1892, Louisa Shaw, b. Bellona, N.Y., May 27, 1868, Alexander Black and Martha (McMaster).

VIII. 241. ALEXANDER, RUTH ANNA,[174] (address, 1204 N. Eden Street, Baltimore, Md.), pa. Joseph and Mary (Alden), b. Cecil County, Md., Sept. 15, 1831, m. Cecil County, Md., Jan. 27, 1853, Joseph Chamberlain Hill, b. Chester County, Pa., April 9, 1828, Elijah and Mary Ann (Crothers). He was colonel 6th Maryland Volunteers, d. Dec. 30, 1896, bur. London Park Cemetery, Baltimore, Md. Had 7 children: —

William M., Harry W.,
Marietta, James A.,
Lucy, Carrie B.
Theophilus,

IX. 242. *HILL, WILLIAM MANLOVE,[241] pa. Joseph C. and Ruth A. (Alexander), b. Cecil County, Md., Dec. 11, 1853, d. Wilcox, Ariz., Nov. 21, 1883.

IX. 243. HILL, MARIETTA,[241] pa. Joseph C. and Ruth Anna (Alexander), b. Cecil County, Md., Nov. 2, 1855.

IX. 244. HILL, LUCY,[241], pa. Joseph C. and Ruth Anna (Alexander), b. Cecil County, Md., Sept. 15, 1858.

IX. 245. HILL, THEOPHILUS,[241] (address, 1303 E. Biddle Street, Baltimore, Md.), pa. Joseph C. and Ruth Anna (Alexander), b. Cecil County, Md., Jan. 2, 1861, m. Philadelphia, Pa., June 24, 1886, Elizabeth Jane Whinery, b. Oct. 3, 1860, William and Mary (Watson). Had 3 children: —

Joseph C., William W.
Harry W.,

X. 246. * HILL, JOSEPH CHAMBERLAIN,[245] pa. Theophilus and Elizabeth J. (Whinery), b. Dec. 13, 1887, d. Dec. 21, 1887.

X. 247. HILL, HARRY WRIGHT,[245] pa. Theophilus and Elizabeth J. (Whinery), b. July 4, 1889, Baltimore, Md.

X. 248. HILL, WILLIAM WATSON,[245] pa. Theophilus and Elizabeth J. (Whinery), b. Sept. 23, 1891, Baltimore, Md.

IX. 249. HILL, HARRY WRIGHT,[241] pa. Joseph C. and Ruth A. (Alexander), b. Elkton, Md., March 23, 1866.

IX. 250. HILL, JAMES ALEXANDER,[241] address Gage, Yates County, N.Y., pa. Joseph C. and Ruth A. (Alexander), b. Elkton, Md., May 29, 1868, m. New York State, March 17, 1897, Abigail Swartout, b. March 28, 1866, Anthony and Eleanor (Van Ness).

IX. 251. HILL, CARRIE BROWN,[241] pa. Joseph and Ruth A. (Alexander), b. Elkton, Md., Dec. 27, 1870.

VIII. 252. * ALEXANDER, THEOPHILUS,[174] pa. Joseph and Mary (Alden), b. Sept. 21, 1833, d. June 29, 1852.

VIII. 253. ALEXANDER, LUCINDA,[174] pa. Joseph and Mary (Alden), b. Cecil County, Md., March 20, 1835, m. Newark, Del., Jan. 21, 1857, David Cornelius Work, b. Feb. 22, 1834, Cecil County, Md., David and Rachel (Stidham). 3 children: —

Mary Adelaide, Augusta May.
Joseph Alexander,

IX. 254. WORK, MARY ADELAIDE,[253] pa. David C. and Lucinda (Alexander), b. Dresden, Ohio, July 18, 1859, m. Cherry Hill, Md., July 30, 1884, Clark Spencer Grant, b. June 15, 1859, William J. and Mary Jane (Gibson). 5 children: —

Cecil H., Charles A.,
Mary L., Joseph R.
David S.,

X. 255. GRANT, CECIL HAROLD,[254] pa. Clark S. and Mary A. (Work), born Jan. 20, 1885, Cherry Hill, Md.

X. 256. GRANT, MARY LUCINDA,[254] pa. Clark S. and Mary A. (Work), b. Oct. 5, 1888, Cherry Hill, Md.

X. 257. GRANT, DAVID SPENCER,[254] pa. Clark S. and Mary A. (Work), born April 12, 1890, Cherry Hill, Md.

X. 258. GRANT, CHARLES ARTHUR,[254] pa. Clark S. and Mary A. (Work), b. Feb. 17, 1895, Cherry Hill, Md.

X. 259. GRANT, JOSEPH RUSSELL,[254] pa. Clark S. and Mary A. (Work), b. Sept. 21, 1896, Cherry Hill, Md.

IX. 260. WORK, JOSEPH ALEXANDER,[253] pa. David C. and Lucinda (Alexander), b. Cecil County, Md., Dec. 27, 1861, m. Cherry Hill, Md., June 2, 1887, Margaret Jane Knight, b. Feb. 17, 1869, Cherry Hill, John Emery and Mary Amanda (Grant). 4 children: —

Edwin C.,	Mary L.,
Ralph A.,	John F.

X. 261. WORK, EDWIN CORNELIUS,[260] pa. Joseph A. and Margaret J. (Knight), b. April 23, 1888, Cherry Hill, Md.

X. 262. WORK, RALPH ALEXANDER,[260] pa. Joseph A. and Margaret J. (Knight), b. Feb. 19, 1890, Cherry Hill, Md.

X. 263. WORK, MARY LUCINDA,[260] pa. Joseph A. and Margaret J. (Knight), b. Sept. 17, 1893, Cherry Hill, Md.

X. 264. WORK, JOHN FULTON,[260] pa. Joseph A. and Margaret J. (Knight), b. Sept. 29, 1897, Cherry Hill, Md.

IX. 265. WORK, AUGUSTA MAY,[253] pa. David C. and Lucinda Alexander, b. Cecil County, Md., Feb. 8, 1864, m. Cherry Hill, Md., Feb. 16, 1886, Arthur Harvey, b. Aug. 24, 1862, Baltimore, Md., Daniel and Catherine (Arthur). Address Mrs. Arthur Harvey, Childs, Cecil County, Md. 7 children: —

Edith G.,	Catherine,
Arthur C.,	Hugh,
Robert B.,	Francis B.
Alden,	

X. 266. HARVEY, EDITH GREENFIELD,[265] pa. Arthur and Augusta M. (Work), b. Oct. 3, 1886.

X. 267. HARVEY, ARTHUR CORNELIUS,[265] pa. Arthur and Augusta M. (Work), b. Nov. 10, 1888.

X. 268. HARVEY, ROBERT BAKER,[265] pa. Arthur and Augusta M. (Work), b. Jan. 8, 1890.

X. 269. HARVEY, ALDEN,[265] pa. Arthur and Augusta M. (Work), b. Dec. 31, 1893.

X. 270. HARVEY, CATHERINE,[265] pa. Arthur and Augusta M. (Work), b. April 5, 1896.

X. 271. HARVEY, HUGH,[265] pa. Arthur and Augusta M. (Work), b. May 29, 1898.

X. 272. HARVEY, FRANCIS BATES,[265] pa. Arthur and Augusta M. (Work), b. April 26, 1901.

VIII. 273. ALEXANDER, JAMES THOMAS,[174] pa. Joseph and Mary (Alden), went to Salida, Chaffee County, Col.

VIII. 274. ALEXANDER, DAVID RITTENHOUSE PORTER,[174] pa. Joseph and Mary (Alden), b. May 14, 1840, m. Wilmington, Del., July 5, 1862, Amelia Hill, b. Sept. 1, 1847, d. Dec. 25, 1887, Alexander and Eliza (Santman). Children: —

Frank Henry,	Amos Irvin,
Mary Alice,	Annie Bessie.

IX. 275. ALEXANDER, FRANK HENRY,[274] pa. David R. P. and Amelia (Hill), b. Cecil County, Md., Oct 28, 1863, m. Bellona, N.Y., June 29, 1892, Nellie A. Harford, b. Nov. 12, 1872, Bellona, N.Y., Richard J. and Nellie Hoose. 3 children: —

Clarence A.,	Leonard H.
Francis D.,	

X. 276. ALEXANDER, CLARENCE ADDISON,[275] pa. Frank H. and Nellie A. (Harford), b. May 28, 1893, Wilmington, Del.

X. 277. ALEXANDER, FRANCIS DAVID,[275] pa. Frank H. and Nellie A. (Harford), b. June 20, 1899, Wilmington, Del.

X. 278. ALEXANDER, LEONARD HARFORD,[275] pa. Frank H. and Nellie A. (Harford), b. Dec. 16, 1901, Wilmington, Del.

IX. 279. ALEXANDER, MARY ALICE,[274] pa. David R. P. and Amelia (Hill), b. Cecil County, Md., Aug. 31, 1864, m. Cherry

THE PERRY PICTURES. 1338. COPYRIGHT, 1898, BY E. M. PERRY, MALDEN, MASS. FROM PAINTING BY BOUGHTON. 1834–

PRISCILLA.

BOSTON PUBLIC LIBRARY

Hill, Md., July 16, 1889, David Thomas Work, b. April 10, 1858, John and Sarah (Butler). 5 children: —

John A.,	Mildred L.,
Mary E.,	Joseph W.
Helen,	

X. 280. WORK, JOHN ALEXANDER,[279] pa. David T. and Mary Alice (Alexander), b. June 19, 1890, McKeesport, Pa.

X. 281. WORK, MARY ETHEL,[279] pa. David T. and Mary Alice (Alexander), b. Jan. 26, 1892, McKeesport, Pa.

X. 283. WORK, HELEN,[279] pa. David T. and Mary Alice (Alexander), b. July 3, 1894, Bethlehem, Pa.

X. 284. WORK, MILDRED LUCY,[279] pa. David T. and Mary Alice (Alexander), b. Dec. 27, 1900, Wilmington, Del.

X. 285. WORK, JOSEPH WHEELER,[279] pa. David T. and Mary Alice (Alexander), b. Feb. 21, 1899, Allentown, Pa.

IX. 286. ALEXANDER, AMOS IRVIN,[274] pa. David R. P. and Amelia (Hill), b. Cecil County, Md., June 20, 1873.

IX. 287. *ALEXANDER, ANNIE BESSIE,[274] pa. David R. P. and Amelia (Hill), b. Cecil County, Md., July 27, 1866, d. March 23, 1885.

VIII. 288. ALEXANDER, EBENEZER ALDEN,[174] pa. Joseph and Mary (Alden), b. Nov. 10, 1843, m. Louisa Hiss, May 29, 1866, Wilmington, Del., b. March 14, 1845, Cecil County, Md., Nickolas and Elizabeth (James). 5 children: —

Minnie L.,	Mary J.,
Nicholas H.,	Ebenezer A.
Alden M.,	

IX. 289. ALEXANDER, MINNIE LEE,[288] pa. Ebenezer A. and Louisa (Hiss), b. March 8, 1867, Elkton, Md., m. Harry Alexander, Joseph and Susanna (Sentman). Have 5 children. Refer to Harry Alexander.[215]

IX. 290. ALEXANDER, NICKOLAS HISS,[288] pa. Ebenezer A. and Louisa (Hiss), b. Aug. 21, 1868, m. Margaret Hinman. She d., he m. again.

IX. 291. ALEXANDER, ALDEN MITCHEL,[288] pa. Ebenezer

A. and Louisa (Hiss), b. Sept. 20, 1870, m. Elizabeth Myers, New York City.

IX. 292. ALEXANDER, MARY JEANNETTE,[288] pa. Ebenezer A. and Louisa (Hiss), b. Sept. 23, 1872.

IX. 293. ALEXANDER, EBENEZER ALDEN,[288] pa. Ebenezer A. and Louisa (Hiss), b. Oct. 27, 1875, Dover, Del., d.

VIII. 294. ALEXANDER, JOHN ELIJAH,[174] pa. Joseph and Mary (Alden), b. Cecil County, Md., Dec. 3, 1845, m. Johnson County, Md., Sept. 13, 1877, Sarah M. Saunders, b. Jan. 29, 1856, Columbiana County, Ohio, John and Sarah (Robbins). 5 children: —

Nellie G.,	Charles Cecil,
Annie B.,	Hazel Ruth.
Mabel Clair,	

IX. 296. ALEXANDER, NELLIE G.,[294] pa. John E. and Sarah M. (Saunders), b. Johnson County, Ind., March 9, 1879, m. Oct. 25, 1902, A. T. Wilson, Oklahoma.

IX. 297. ALEXANDER, ANNIE B.,[294] pa. John E. and Sarah M. (Saunders), b. Jan. 4, 1881, Johnson County, Ind.

IX. 298. ALEXANDER, MABEL CLAIR,[294] pa. John E. and Sarah M. (Saunders), b. Feb. 16, 1883.

IX. 299. ALEXANDER, CHARLES CECIL,[294] pa. John E. and Sarah M. (Saunders), b. Jan. 26, 1885.

IX. 300. ALEXANDER, HAZEL RUTH,[294] pa. John E. and Sarah M. (Saunders), b. June 1, 1890.

VII. 301. ALDEN, ELIZABETH,[59] pa. Ebenezer and Elizabeth (Ames), b. Jan. 5, 1804, d. April 22, 1888, m. April 10, 1828, Thomas Garrett. He d. July 19, 1864. Had 4 children: —

David,	James T.,
George A.,	Matilda.

VIII. 302. GARRETT, DAVID,[301] pa. Thomas and Elizabeth (Alden), b. in Cecil County, Md., July 11, 1829, d. May 12, 1900. He m. Aug. 8, 1850, Catherine Wilson, b. March 3, 1833, John and Sarah (Redding). Had 7 children: —

Mary E.,	Mary L.,
Emma D.,	Fannie M.,
Frank W.,	George K.
Samuel H.,	

IX. 303. *GARRETT, MARY ELIZABETH,[302] pa. David and Catherine (Wilson), b. in Cecil County, Md., Aug. 26, 1851, d. July, 1853, bur. Newark, Del.

IX. 304. GARRETT, EMMA DAVIS,[302] pa. David and Catherine (Wilson), b. in Cecil County, Md., Sept. 1, 1854, m. Dec. 19, 1872, in Philadelphia, Pa., George Washington King, b. December, 1850, Easton, Pa., d. Sept. 4, 1888, bur. Philadelphia, Pa., Mt. Peace Cemetery. Had 4 children: —

Walter A.,	Viola S.,
Elsie G.,	Edgar M.

X. 305. KING, WALTER ARMSTRONG,[304] pa. George W. and Emma D. (Garrett), b. Nov. 2, 1875, Wilmington, Del., m. Oct. 1, 1902, Margaret Patterson Birch.

X. 307. KING, ELSIE GARRETT,[304] pa. George W. and Emma D. (Garrett), b. June 14, 1880, Philadelphia, Pa.

X. 308. KING, VIOLA SCOTT,[304] pa. George W. and Emma D. (Garrett), b. June 23, 1888.

X. 309. *KING, EDGAR MORTIMER,[304] pa. George W. and Emma D. (Garrett), b. Nov. 5, 1873, Wilmington, Del., d. April 14, 1889, bur. Mt. Peace, Philadelphia, Pa.

IX. 310. GARRETT, FRANK WILSON,[302] pa. David and Catherine (Wilson), b. July 28, 1857, Cecil County, Md., m. July 2, 1888, in Philadelphia, Pa., Mary Blackburn, b. Dec. 3, 1856, Lancaster County, Pa., Robert and Lavinia (Akins). 1 child: Lavinia B.

X. 311. GARRETT, LAVINIA BLACKBURN,[310] pa. Frank W. and Mary (Blackburn), b. May 16, 1889, Philadelphia, Pa.

IX. 312. GARRETT, SAMUEL H.,[302] pa. David and Catherine (Wilson), b. Aug. 18, 1859, Cecil County, Md., m. Oct. 16, 1889, in Philadelphia, Pa., Ida Coleman Burlingame, b. April 12, 1858, Philadelphia, Pa., George and Elizabeth (Tracy). 3 children:

George B.,	Elbert F.
Marion W.,	

X. 313. GARRETT, GEORGE BURLINGAME,[312] pa. Samuel H. and Ida C. (Burlingame), b. May 11, 1897, Philadelphia, Pa.

X. 314. *GARRETT, MARION WILSON,[312] pa. Samuel H. and Ida C. (Burlingame), b. Dec. 8, 1899, d. Dec. 17, 1900, bur. Laurel Hill, Philadelphia, Pa.

X. 315. GARRETT, ELBERT FRANKLIN,[312] pa. Samuel H. and Ida C. (Burlingame), b. Aug. 26, 1902, Philadelphia, Pa.

IX. 316. GARRETT, HARRY LOCKHART,[302] pa. David and Catherine (Wilson), b. April 12, 1863, Cecil County, Md., m. Feb. 27, 1889, Wilmington, Del., Nellie May Saxton, b. Oct. 11, 1868, Frederic, Del., George and Elizabeth (De Ness). 3 children: —

Harry V.,	Clara E.
Gertrude M.,	

X. 317. GARRETT, HARRY VICTOR,[316] pa. Harry L. and Nellie M. (Saxton), b. April 27, 1890, Wilmington, Del.

X. 318. GARRETT, GERTRUDE MORGAN,[316] pa. Harry L. and Nellie M. (Saxton), b. Sept. 19, 1896, Wilmington, Del.

X. 319. GARRETT, CLARA ELIZABETH,[316] pa. Harry L. and Nellie M. (Saxton), b. Dec. 30, 1901, Wilmington, Del.

IX. 320. GARRETT, FANNIE MAXWELL,[302] pa. David and Catherine (Wilson), b. March 11, 1867, Cecil County, Md., m. May 25, 1892, Philadelphia, Pa., John Allen Turner, b. Dec. 12, 1866, Philadelphia, Pa., Thomas and Deborah (Whitehead). 4 children: —

Edith G.,	Ralph A.,
Francis M.,	George T.

X. 321. TURNER, EDITH GARRETT,[320] pa. John A. and Fannie M. (Garrett), b. April 4, 1893, Philadelphia, Pa.

X. 322. *TURNER, FRANCIS MATTHEWS,[320] pa. John A. and Fannie M. (Garrett), b. May 23, 1895, d. Aug. 10, 1900, bur. Mt. Moriah, Philadelphia, Pa.

X. 323. TURNER, RALPH ALLEN,[320] pa. John A. and Fannie M. (Garrett), b. Jan. 25, 1897, Philadelphia, Pa.

X. 324. TURNER, GEORGE THOMAS,[320] pa. John A. and Fannie M. (Garrett), b. Dec. 15, 1900, Philadelphia, Pa.

IX. 325. GARRETT, GEORGE KING,[302] pa. David and Catherine (Wilson), b. April 7, 1873, Wilmington, Del.

THE PLAY PICTURES. 1339. COPYRIGHT, 1898, BY E. M. PERRY, MALDEN, MASS. FROM PAINTING BY BOUGUTON. 1834-

PILGRIMS GOING TO CHURCH.

BOSTON PUBLIC LIBRARY

VIII. 326. GARRETT, GEORGE ALDEN,[301] pa. Thomas and Elizabeth (Alden), b. April 17, 1831, Cecil County, Md., d. Aug. 1, 1891, bur. Newark, Del. He m. Catherine Maria Beck, b. Aug. 10, 1830, d. Nov. 2, 1882, bur. Newark, Del. 7 children: —

Thomas D.,	Mary L.,
Sarah E.,	Matilda C.,
Edgar B.,	John B.
George M.,	

IX. 327. *GARRETT, THOMAS DAVID,[326] pa. George A. and Catherine M. (Beck), b. May 31, 1853, d. June 25, 1887, bur. Newark, Del.

IX. 328. GARRETT, SARAH ELIZABETH,[326] pa. George A. and Catherine M. (Beck), b. Aug. 25, 1854, Cecil County, Md., d. Dec. 7, 1892, bur. Camden, N.J., m. July 11, 1871, Ira Ewing Davenport, b. Sept. 18, 1849, Orange, Va. 8 children: —

Kathryn B.,	George E.,
Harriet E.,	Ira E.,
*Georgiana,	James H.,
*Mary L.,	Florence M.

X. 329. DAVENPORT, KATHRYN BRENT,[328] pa. Ira E. and Sarah E. (Garrett), b. Dec. 29, 1872, Wilmington, Del., m. Sept. 29, 1897, Camden, N.J., John Adam Wilson, b. Dec. 13, 1872, Philadelphia, Pa., Albert and Elizabeth (McDowell). 2 children: —

Albert F.,	Florence M.

XI. 330. WILSON, ALBERT FIELDING,[329] pa. John A. and Kathryn B. (Davenport), b. May 25, 1898, Camden, N.J.

XI. 331. WILSON, FLORENCE MAY,[329] pa. John A. and Kathryn B. (Davenport), b. July 30, 1900, Philadelphia, Pa.

X. 332. DAVENPORT, HARRIET ELIZA,[328] pa. Ira E. and Sarah E. (Garrett), b. Dec. 6, 1874, Wilmington, Del.

X. 333. *DAVENPORT, GEORGIANA,[328] pa. Ira E. and Sarah E. (Garrett), b. Jan. 20, 1877, Philadelphia, Pa., d. June 23, 1877.

X. 334. *DAVENPORT, MARY L.,[328] pa. Ira E. and Sarah E. (Garrett), b. May 3, 1878, Philadelphia, Pa., d. May 12, 1878.

X. 335. DAVENPORT, GEORGE EWING,[328] pa. Ira E. and Sarah E. (Garrett), b. Aug. 3, 1879, Philadelphia, Pa.

X. 336. DAVENPORT, IRA EWING,[328] pa. Ira E. and Sarah E. (Garrett), b. June 21, 1884, Philadelphia, Pa.

X. 337. DAVENPORT, JAMES HENRY,[328] pa. Ira E. and Sarah E. (Garrett), b. March 23, 1886, Camden, N.J.

X. 338. DAVENPORT, FLORENCE MAY,[328] pa. Ira E. and Sarah E. (Garrett), b. Feb. 28, 1888, Camden, N.J.

IX. 339. *GARRETT, EDGAR BECK,[326] pa. George A. and Catherine M. (Beck), b. Nov. 14, 1856, Cecil County, Md., d. May 15, 1861, Newark, Del.

IX. 340. GARRETT, GEORGE MORROW,[326] pa. George A. and Catherine M. (Beck), b. Dec. 30, 1859, Cecil County, Md., d. March 8, 1888, Philadelphia, Pa. He m. Margaret Campbell, William and Isabella (Stewart). 2 children: —

George S., Emma C.

X. 341. GARRETT, GEORGE STEWART,[340] pa. George M. and Margaret (Campbell), b. Nov. 30, 1879, Philadelphia, Pa.

X. 342. *GARRETT, EMMA CAMPBELL,[340] pa. George M. and Margaret (Campbell). b. April 2, 1881, d. May 29, 1884, Philadelphia, Pa.

IX. 343. GARRETT, MARY LORENE,[326] pa. George A. and Catherine M. (Beck), b. July 1, 1862, Cecil County, Md., m. Feb. 20, 1884, Philadelphia, Pa., first James Henry Steel, b. June 18, 1860, d. July 19, 1894. Had 3 children: —

Mary C., Helen L.
Florence L.,

She m. second, Jan. 31, 1900, in Newark, Del., James F. Shellender, b. Dec. 30, 1859, Chester County, Pa.

X. 344. STEEL, MARY CATHERINE,[343] pa. James H. and Mary L. (Garrett), b. July 13, 1887, Cecil County, Md.

X. 345. STEEL, FLORENCE LUCINDA,[343] pa. James H. and Mary L. (Garrett), b. July 21, 1889, Cecil County, Md.

X. 346. STEEL, HELEN LORENE,[343] pa. James H. and Mary L. (Garrett), b. Feb. 1, 1894, Cecil County, Md.

IX. 347. *GARRETT, MATILDA CARLOCK,[326] pa. George A. and Catherine M. (Beck), b. April 27, 1864, Cecil County, Md., d. Feb. 21, 1870, bur. Newark, Del.

IX. 348. GARRETT, JOHN BECK,[326] pa. George A. and Catherine M. (Beck), b. Oct. 13, 1867, Cecil County, Md., m. June 1, 1893, Yonkers, N.Y., Annie Alice Cullum, b. March 6, 1865. 3 children: —

George C., Vincent J.
John B.,

X. 349. GARRETT, GEORGE CULLUM,[348] pa. John B. and Annie A. (Cullum), b. June 12, 1894, Yonkers, N.Y.

X. 350. GARRETT, JOHN BECK,[348] pa. John B. and Annie A. (Cullum), b. Sept. 2, 1897, Yonkers, N.Y.

X. 351. GARRETT, VINCENT JEROME,[348] pa. John B. and Annie A. (Cullum), b. Sept. 29, 1898, Yonkers, N.Y.

VIII. 352. GARRETT, JAMES THOMAS,[301] pa. Thomas and Elizabeth (Alden), b. Sept. 21, 1835, Cecil County, Md., m. Nov. 9, 1855, in New London, Pa., Emaline (Strahorn), b. March 7, 1837, Chester County, Pa., Jonathan and Martha (Williamson). 6 children: —

Clarence W., Lillian M.,
Edward S., Albert S.,
Harry D., Frederick H.

IX. 353. GARRETT, CLARENCE WILLIAM,[352] pa. James T. and Emaline (Strahorn), b. April 12, 1858, Lancaster, Pa., m. April 12, 1887, Ella May Hartnet, Elkton, Md., b. July 2, 1863, Michael and Julia (Murphy). 6 children: —

Clarence H., Daniel H.,
Julia A., Helen E.,
Thomas M., Edward S.

X. 354. GARRETT, CLARENCE HERBERT,[353] pa. Clarence W. and Ella M. (Hartnet), b. Jan. 25, 1888, Elkton, Md.

X. 355. GARRETT, JULIA AGNES,[353] pa. Clarence W. and Ella M. (Hartnet), b. Oct. 25, 1890, Elkton, Md.

X. 356. GARRETT, THOMAS MITCHEL,[353] pa. Clarence W. and Ella M. (Hartnet), b. May 11, 1892, Elkton, Md.

X. 357. GARRETT, DANIEL HARTNET,[353] pa. Clarence W. and Ella M. (Hartnet), b. Feb. 28, 1893, Providence, Md.

X. 358. GARRETT, HELEN ELIZA,[353] pa. Clarence W. and Ella M. (Hartnet), b. June 8, 1896, Elkton, Md.

X. 359. GARRETT, EDWARD STRAHORN,[353] pa. Clarence W. and Ella M. (Hartnet), b. Sept. 19, 1898, Elkton, Md.

IX. 360. *GARRETT, EDWARD STRAHORN,[352] pa. James T. and Emaline (Strahorn), b. May 1, 1859, Lancaster, Pa., d. June 16, 1897, Elkton, Md.

IX. 361. GARRETT, HARRY DAVIS,[352] pa. James T. and Emaline (Strahorn), b. Aug. 3, 1861, Cecil County, Md., m. Oct. 8, 1888, Lucy Jane Spittle, Elkton, Md., b. Feb. 20, 1869, Waterford, Md., Henry and Mary A. (Lucas). 3 children: —

Ralph E., Harold B.
Elsie,

X. 362. GARRETT, RALPH EDWARD,[361] pa. Harry D. and Lucy J. (Spittle), b. Aug. 20, 1889, Elkton, Md.

X. 363. GARRETT, ELSIE,[361] pa. Harry D. and Lucy J. (Spittle), b. June 26, 1891, Elkton, Md.

X. 364. GARRETT, HAROLD BENNET,[361] pa. Harry D. and Lucy J. (Spittle), b. June 29, 1896, Elkton, Md.

IX. 365. GARRETT, LILLIAN MAY,[352] pa. James T. and Emaline (Strahorn), b. March 18, 1867, Cecil County, Md., m. Dec. 24, 1886, Wilmington, Del., Edwin Howell Robinson, b. May 1, 1863, Wilmington, Del., George and E. Annie (Howell). 5 children: —

Joseph W., Isaac C.,
Grace M., Helen G.
Edwin,

X. 366. ROBINSON, JOSEPH WILLIAM,[365] pa. Edwin H. and Lillian M. (Garrett), b. Nov. 16, 1887, Pleasant Hill, Del.

X. 367. ROBINSON, GRACE MILDRED,[365] pa. Edwin H. and Lillian M. (Garrett), b. Sept. 1, 1891, Mechanicsville, Del.

X. 368. *ROBINSON, ISAAC CLINTON,[365] pa. Edwin H. and Lillian M. (Garrett), b. Nov. 29, 1889, d. Oct. 26, 1890.

X. 369. *ROBINSON, HELEN GARRETT,[365] pa. Edwin H. and Lillian M. (Garrett), b. March 6, 1894, d. May 9, 1898.

X. 370. ROBINSON, EDWIN,[365] pa. Edwin H. and Lillian M. (Garrett), b. Jan. 28, 1903, Riverside, Del.

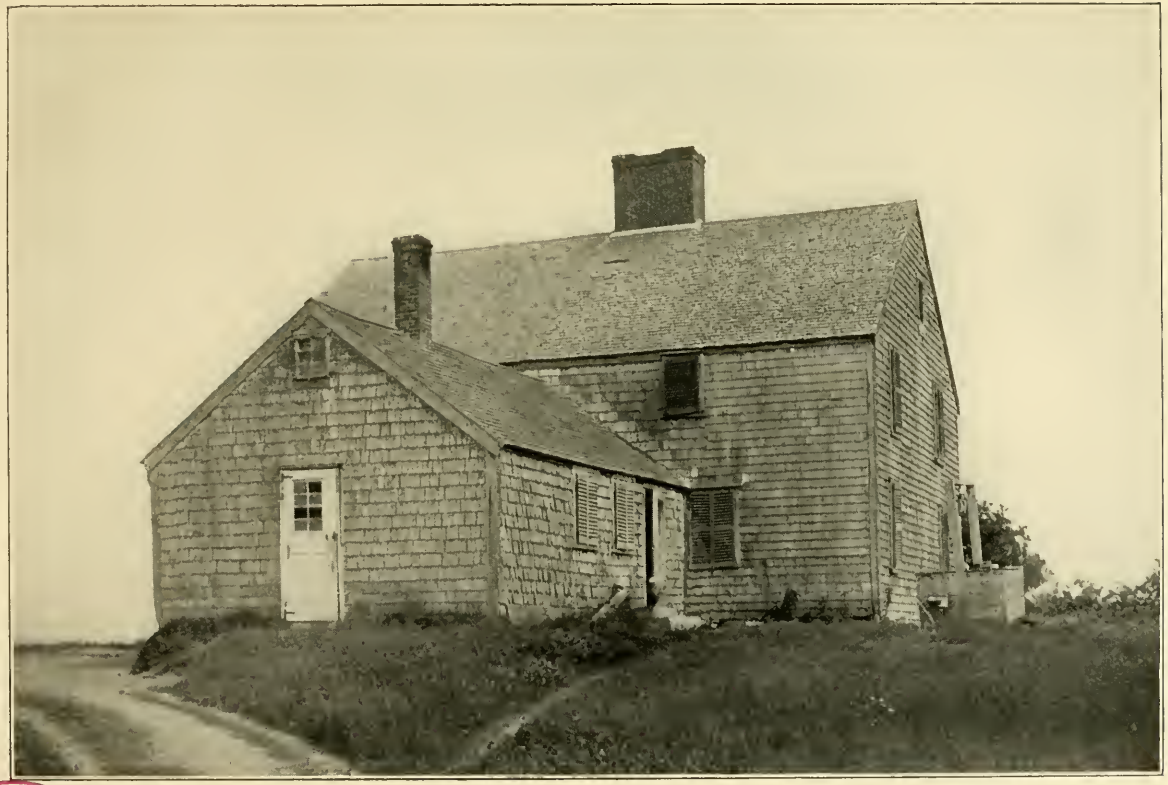

THE PERRY PICTURES. 1344.

FROM A COPYRIGHTED PHOTOGRAPH BY W. A. FRENCH.

BOSTON PUBLIC LIBRARY

THE JOHN ALDEN HOUSE, DUXBURY MASSACHUSETTS.

(Built 1653.)

IX. 371. GARRETT, ALBERT STRAHORN,[352] pa. James T. and Emaline (Strahorn), b. May 17, 1870, Cecil County, Md., m. Dec. 1, 1892, Elkton, Md., Ida Mae Hanson, b. May 13, 1877, in Lafayette, Pa., Issachar and Elizabeth (Case). 2 children: —

Albert E., Issachar H.

X. 372. GARRETT, ALBERT EDWARD,[371] pa. Albert S. and Ida M. (Hanson), b. Dec. 11, 1893, Providence, Md.

X. 373. GARRETT, ISSACHER HANSON,[371] pa. Albert S. and Ida M. (Hanson), b. Nov. 15, 1894, Providence, Md.

IX. 374. GARRETT, FREDERICK HANSON,[352] pa. James T. and Emaline (Strahorn), b. May 10, 1873, Cecil County, Md., m. June 5, 1901, Philadelphia, Pa., Frances May Bitner, b. May 11, 1874, Finleyville, Pa.

VIII. 375. GARRETT, MATILDA,[301] pa. Thomas and Elizabeth (Alden), b. Jan. 7, 1841, Cecil County, Md., d. Feb. 25, 1890, Newark, Del. She m. March 1, 1866, Henderson Scott, b. Dec. 1, 1840, Cecil County, Md. 4 children: —

Clinton G., Frank H.,
Mary E., William T.

IX. 376. SCOTT, CLINTON GARRETT,[375] pa. Henderson and Matilda (Garrett), b. Aug. 27, 1866, Kembleville, Pa., m. Jan. 22, 1891, in Philadelphia, Pa., Hilda Anderson, b. Feb. 21, 1865, Malma, Sweden. 3 children: —

Mabel V., Olof H.
Alma M.,

X. 377. SCOTT, MABEL VIOLA,[376] pa. Clinton G. and Hilda (Anderson), b. Nov. 18, 1892, Philadelphia, Pa.

X. 378. SCOTT, ALMA MATILDA,[376] pa. Clinton G. and Hilda (Anderson), b. Aug. 3, 1893, Philadelphia, Pa.

X. 379. SCOTT, OLOF HENDERSON,[376] pa. Clinton G. and Hilda (Anderson), b. Jan. 22, 1895, Philadelphia, Pa.

IX. 380. *SCOTT, MARY ELIZABETH,[375] pa. Henderson and Matilda (Garrett), b. May 30, 1868, Stanton, Del., m. June, 1894,

no children, d. Dec. 24, 1896, bur. Northwood Cemetery, Philadelphia, Pa.

IX. 381. * SCOTT, FRANK HENDERSON,[375] pa. Henderson and Matilda (Garrett), b. Feb. 23, 1870, Wilmington, Del., d. Oct. 7, 1870.

IX. 382. * SCOTT, WILLIAM THOMAS,[375] pa. Henderson and Matilda (Garrett), b. Oct. 16, 1874, Wilmington, Del., d. May 29, 1875.

VII. 383. * ALDEN, HANNAH,[59] pa. Ebenezer and Elizabeth (Ames), b. Dec. 7, 1806, d. Jan. 10, 1883, bur. London Tract Churchyard, Pa.

VII. 384. ALDEN, EBENEZER,[59] pa. Ebenezer and Elizabeth (Ames), b. Feb. 8, 1808, Chester County, Pa., d. Dec. 27, 1878. He m. Dec. 20, 1833, Chester County, Pa., Caroline Owens, b. Sept. 20, 1815, d. April 21, 1838. Had 2 children: —

Elijah,	Thomas Owens.

VIII. 385. * ALDEN, ELIJAH,[384] pa. Ebenezer and Caroline (Owens), b. April 5, 1835, d. Oct. 20, 1835.

VIII. 386. ALDEN, THOMAS OWENS,[384] pa. Ebenezer and Caroline (Owens), b. Jan. 31, 1837, Cecil County, Md., m. Sept. 3, 1863, Mary Jane Lomax, b. in Philadelphia, Pa., Aug. 20, 1846. Had 7 children: —

Ebenezer,	Mary,
Annie C.,	Jefferson,
Harry L.,	Wilhelmina.
Elijah A.,	

IX. 387. ALDEN, EBENEZER,[386] pa. Thomas O. and Mary (Lomax), b. June 2, 1864, Cecil County, Md., m. Nov. 19, 1888, Maggie Wilson, Washington, D.C., b. March 7, 1868, Thomas and Elizabeth (Bell). 2 children: —

Leroy John,	Mabel Priscilla.

X. 388. ALDEN, LEROY JOHN,[387] pa. Ebenezer and Maggie (Wilson), b. Jan. 13, 1891, Washington, D.C.

X. 389. ALDEN, MABEL PRISCILLA,[387] pa. Ebenezer and Maggie (Wilson), b. March 6, 1896, Washington, D.C.

IX. 390. ALDEN, ANNIE CAROLINE,[386] pa. Thomas O. and Mary J. (Lomax), b. Nov. 4, 1865, Cecil County, Md., m. April 24, 1889, Lewis W. Turner, b. Nov. 4, 1865, Hanover County, Va. 1 child: LEE THOMAS.

X. 391. TURNER, LEE THOMAS,[390] pa. Lewis W. and Annie C. (Alden), b. July 9, 1891, Washington, D.C.

IX. 392. ALDEN, HARRY LOMAX,[386] pa. Thomas O. and Mary J. (Lomax), b. Nov. 30, 1866, Newark, Del., m. April 20, 1892, Maud Powell, b. Dec. 6, 1869, Fairfax County, Va. 2 children: —

HAZEL L., EARL P.

X. 393. ALDEN, HAZEL L.,[392] pa. Harry L. and Maud (Powell), b. Aug. 3, 1893.

X. 394. ALDEN, EARL PARNEL,[392] pa. Harry L. and Maud (Powell), b. Oct. 20, 1895.

IX. 395. ALDEN, ELIJAH AMES,[386] pa. Thomas O. and Mary J. (Lomax), b. Jan. 10, 1868, Newark, Del., m. Jan. 2, 1899, Georgetta Cincell, Washington, D.C., b. Oct. 14, 1872. 1 child: EVERETT AMES.

X. 396. ALDEN, EVERETT AMES,[395] pa. Elijah A. and Georgetta (Cincell), b. Oct. 7, 1899, Washington, D.C.

IX. 397. * ALDEN, MARY,[386] pa. Thomas and Mary J. (Lomax) b. Jan. 7, 1871, Coles County, Ill., d. Sept. 15, 1872.

IX. 398. * ALDEN, JEFFERSON,[386] pa. Thomas and Mary J. (Lomax), b. Oct. 29, 1875, d. March 10, 1876, Cecil County, Md.

IX. 399. ALDEN, WILHEMINA,[386] pa. Thomas O. and Mary J. (Lomax), b. Nov. 27, 1880, m. Joseph Poole, Sept. 21, 1897, b. Feb. 25, 1873, Loudoun County, Va. 1 child: ALDEN GUY.

X. 400. * POOLE, ALDEN GUY,[399] pa. Joseph and Wilhemina (Alden), b. Dec. 9, 1900, d. July 2, 1901.

VII. 401. * ALDEN, AMOS,[59] pa. Ebenezer and Elizabeth (Ames), b. Feb. 3, 1810, d. 1888, bur. Ohio.

VII. 402. ALDEN, RUTH ANN,[59] pa. Ebenezer and Elizabeth (Ames), b. Appleton, Md., Aug. 10, 1812, d. Wilmington, Del., June 16, 1902, m. in Appleton, Md., by Elder Thomas Barton, Aug.

30, 1832, Silas Huff Watson, b. Jan. 2, 1809, Montgomery County, Pa., d. Wilmington, Del., Oct. 14, 1874, Joseph and Susanna (Howell). Both bur. in London Tract Church-yard, Pa. Had 10 children: —

Ebenezer A.,	Amanda G.,
Susan E.,	George M.,
Hannah A.,	Silas B.,
Joseph E.,	Erie H.,
John H.,	Mary L.

VIII. 403. WATSON, EBENEZER ALDEN,[402] pa. Silas H. and Ruth A. (Alden), b. New London, Pa., May 19, 1833, d. Sept. 5, 1886. He m. May 29, 1855, Frances Ann Maywell, b. Cecil County, Md., Feb. 18, 1835, d. Newark, Del., Oct. 25, 1891, Samuel and Eliza (Russell). 2 children: —

Fannie L.,	Annie E.

IX. 404. WATSON, ANNIE ELIZABETH,[403] pa. Ebenezer A. and Frances A. (Maywell), b. Nov. 1, 1857, m. Isaac Moore Nov. 20, 1889.

IX. 405. *WATSON, FANNIE LINWOOD,[403] pa. Ebenezer A. and Frances A. (Maywell), b. Feb. 1, 1861, d. Newark, Del., Sept. 1880.

VIII. 406. WATSON, SUSAN ELIZABETH,[402] pa. Silas H. and Ruth A. (Alden), b. Cecil County, Md., July 4, 1834, m. in Strickersville, Pa., April 18, 1858, Robert Pearl Tawresey, b. Jan. 4, 1830, Suffolk, England.

VIII. 407. WATSON, HANNAH ANN,[402] pa. Silas H. and Ruth A. (Alden), b. Nov. 10, 1835, d. June 20, 1890, m. Dec. 25, 1855, Blair M. Collins, b. June 20, 1828, d. April 16, 1901, bur. Head of Christiana. 8 children: —

Ella Lucinda,	Susan R.,
Joseph H.,	Robert B.,
Sarah A.,	James L.,
William Thomas,	Ruth Ann.

IX. 408. COLLINS, ELLA LUCINDA,[407] pa. Blair M. and Hannah A. (Watson), b. Mechanicsville, Del., Sept. 13, 1856, m.

Newark, Del., March 15, 1888, William Thomas Casho, b. Jan. 28, 1853, Jacob and Kezia (Holgate). 3 children: —

JACOB B., JOSEPHINE M.
OLIVIA H.,

X. 409. CASHO, JACOB BLAIR,[408] pa. William Thomas and Ella L. (Collins), b. June 3, 1891, Newark, Del.

X. 410. CASHO, OLIVIA HANNAH,[408] pa. William Thomas and Ella L. (Collins), b. June 27, 1894, Newark, Del.

X. 411. CASHO, JOSEPHINE,[408] pa. William Thomas and Ella L. (Collins), b. June 2, 1898, Newark, Del.

IX. 412. COLLINS, JOSEPH HUFF,[407] pa. Blair M. and Hannah A. (Watson), b. July 22, 1858.

IX. 413. COLLINS, SARAH AMANDA,[407] pa. Blair M. and Hannah A. (Watson), b. Jan. 15, 1860, m. Newark, Del., March 28, 1894, Joseph Brown, b. Oct. 24, 1860, John and Sarah (Campelle). 3 children: —

MARIE F., JOSEPH C.
SARAH C.,

X. 414. BROWN, MARIE FOREMAN,[413] pa. Joseph and Sarah A. (Collins), b. Aug. 6, 1896.

X. 415. BROWN, SARAH CASHO,[413] pa. Joseph and Sarah A. (Collins), b. March 18, 1901.

X. 416. BROWN, JOSEPH COLLINS,[413] pa. Joseph and Sarah A. (Collins), b. June 19, 1902.

IX. 417. *COLLINS, WILLIAM THOMAS,[407] pa. Blair M. and Hannah A. (Watson), b. Oct. 12, 1861, d. Jan. 31, 1864.

IX. 418. *COLLINS, SUSAN REBECCA,[407] pa. Blair M. and Hannah A. (Watson), b. July 10, 1863, d. Jan. 9, 1883.

IX. 419. COLLINS, ROBERT BLAIR,[407] pa. Blair M. and Hannah A. (Watson), b. May 2, 1867, m. in Vienna, Md., Dec. 21, 1887, Annie Elizabeth Hurley, b. Oct. 24, 1868, James and Emily (Henry). 1 child: HELEN.

X. 420. COLLINS, HELEN HANNAH,[419] pa. Robert B. and Annie E. (Hurley), b. Oct. 2, 1893, Philadelphia, Pa.

IX. 421. COLLINS, JAMES IRVIN,[407] pa. Blair M. and Hannah A. (Watson), b. March 27, 1869.

IX. 422. COLLINS, RUTH ANN,[407] pa. Blair M. and Hannah A. (Watson), b. Aug. 8, 1873, Newark, Del., m. in Newark, Del., June 12, 1895, Clinton McKinsey, Zebulon and Catherine (Urie). 1 child: GRETA.

X. 423. McKINSEY, GRETA,[422] pa. Clinton and Ruth Ann (Collins), b. May 4, 1896, Newark, Del.

VIII. 425. *WATSON, JOSEPH EMERY,[402] pa. Silas H. and Ruth A. (Alden), b. July 25, 1839, d. Sept. 1, 1839.

VIII. 426. *WATSON, JOHN HUMPHREY,[402] pa. Silas H. and Ruth A. (Alden), b. Sept. 1, 1840, d. Dec. 19, 1896.

VIII. 427. WATSON, AMANDA GARRETT,[402] pa. Silas H. and Ruth A. (Alden), b. in Strickersville, Pa., March 15, 1842, m. in Philadelphia, Pa., March 20, 1879, Manlove Hazel, b. March 7, 1830, Smyrna, Del., William and Sarah (Graham).

VIII. 428. WATSON, GEORGE MIFFLIN DELLAS,[402] pa. Silas H. and Ruth A. (Alden), b. Strickersville, Pa., Feb. 22, 1845, m. Wilmington, Del., Nov. 26, 1867, Sarah Miller, George and Jane (Aiken).

VIII. 429. WATSON, SILAS BARTON,[402] pa. Silas H. and Ruth A. (Alden), b. Strickersville, Pa., Sept. 17, 1849, m. Philadelphia, Pa., Dec. 21, 1871, Laura Perkins, b. Wilmington, Del. 1 child: MARY LOUISA.

IX. 430. WATSON, MARY LOUISA,[429] pa. Silas B. and Laura (Perkins), b. Oct. 15, 1873, Wilmington, Del.

VIII. 431. WATSON, ERIE HAINES,[402] pa. Silas H. and Ruth A. (Alden), b. Feb. 21, 1852, Mechanicsville, Del., m. Philadelphia, Pa., Sept. 26, 1872, Sarah E. Robinson, b. March 19, 1852, in Wilmington, Del., John and Sarah (Norritt). 1 child: EVA R.

IX. 432. WATSON, EVA ROBINSON,[431] pa. Erie and Sarah E. (Robinson), b. in Oxford, Pa., Sept. 22, 1873, m. June 6, 1900, Charles F. Shuman. 1 child: ERIE WATSON.

X. 433. SHUMAN, ERIE WATSON,[432] pa. Charles F. and Eva R. (Watson), b. July 22, 1901, Philadelphia, Pa.

VIII. 434. WATSON, MARY LOUISA,[402] pa. Silas H. and Ruth A. (Alden), b. in Strickersville, Pa., June 28, 1854, m. in Philadelphia, Pa., June 6, 1872, Thomas N. Foreman, b. July 14, 1849, Wilmington, Del. 2 children: —

ALBERT W. ESTELLA J.

IX. 435. FOREMAN, ALBERT WATSON,[434] pa. Thomas N. and Mary L. (Watson), b. Wilmington, Del., Aug. 11, 1874, m. Rebecca C. Milligan. He served as Second Lieutenant, First Delaware infantry, U.S.V., during Spanish-American War; served as Captain, Forty-first Infantry, U.S.V., in Philippine Islands; now First Lieutenant, Twelfth U.S. Infantry.

IX. 436. FOREMAN, ESTELLA J.,[434] pa. Thomas N. and Mary L. (Watson), b. Wilmington, Del., April 24, 1878.

VII. 437. ALDEN, JOHN,[59] pa. Ebenezer and Elizabeth (Ames), b. in Appleton, Md., Jan. 5, 1815, m. first Nancy Morris. Had 2 children: —

NANCY, JOHN.

He m. second, Jane Bay. Had 4 children: —

MARTHA, PHEBE,
RACHEL, JOSHUA.

Both wives and children are dead. He is the only living child of Ebenezer and Elizabeth Ames.

INDEX.

PAGE

ADAIR, Hannah R. 56
Harry A. 56
Jennie D. 56
ADAMS, John 5, 44
John Quincy 44
AGNEW, Georgiana E. . . 61
ALDEN, Abigail, 14, 38, 44, 45, 46, 47
Abner . . 23, 48, 49, 50
Alice 45
Amariah 48
Amos 51, 83
Andrew 44
Anna 39, 47
Annie C. . . . 55, 82, 83
Annie H. 56
Archibald 54
Archibald W. . 54, 56, 57
Benjamin 44, 45
Betsey 47
Caroline . . . 58, 60, 82
Catherine H. . . . 51, 53
Charles A. . . . 60, 61
Charles H. 49
Charles W. . . . 60, 61
Clara D. 53
Daniel 45
Darius 20
David . 12, 13, 14, 17, 19, 20, 21, 38, 43, 45, 46, 47
Deborah . 22, 23, 48, 50

PAGE

ALDEN, (*continued*)
Dorothy M. 55
Earl P. 83
Ebenezer, 14, 18, 19, 21, 22, 23, 24, 25, 39, 45, 46, 47, 48, 49, 50, 51, 54, 57, 58, 62, 63, 74, 82, 83, 87
Eddie R. G. 56
Edith D. 52, 53
Eleazar 45
Eliab 23, 48, 49
Elihu 47
Elijah, 12, 20, 21, 47, 51, 57, 58, 59, 62, 82
Elijah A. . 58, 60, 82, 83
Elijah B. 60, 61
Elisha 48
Elizabeth, 7, 43, 44, 45, 46, 51, 52, 74, 77, 79, 81, 87
Elsie M. 57
Etheldora 55
Eunice 48, 49
Everett A. 83
Ezra 19
Fear . . 22, 23, 48, 49
Frank 55
Frank R. 54, 57
George, 51, 52, 53, 54, 55, 56
George M. . . . 52, 53
George W. . . . 51, 53
Georgetta 83

PAGE

ALDEN, (*continued*)
Georgiana 61
Georgiana E. 61
Hannah . 12, 13, 14, 17, 18, 19, 22, 23, 25, 38, 43, 45, 46, 47, 48, 50, 51, 57, 82
Hannah E. . . . 58, 62
Hannah R. . . . 54, 56
Harriet B. 58, 61
Harriet E. 62
Harry 57
Harry F. 55
Harry L. 82, 83
Hazel L. 83
Helen M. 54
Henry 44
Howard G. . . 54, 56, 57
Huldah 47
Imogene A. 62
Isaac 10, 44, 45
Israel 48
James B. 52, 53
Jane 87
Jared 12
Jefferson 82, 83
Jemima 45
Jennie D. 54, 56
Joanna 39, 48
Job 12, 20, 47
Joel 47
John . . . 5, 6, 7, 8, 9, 10, 12, 13, 14, 15, 16, 17, 18, 19, 20, 21, 38, 43, 44, 45, 46, 47, 48, 51, 52, 53, 54, 55, 68, 87
John B. 55
John W. . . 52, 53, 68
Jonathan . . . 43, 44, 45

PAGE

ALDEN, (*continued*)
Joseph, 7, 9, 10, 11, 13, 14, 16, 18, 19, 20, 21, 22, 23, 24, 25, 38, 43, 44, 45, 46, 47, 48, 49, 50
Joseph F. . 54, 55, 56, 57
Josephine G. 55
Joshua 51, 54, 87
Joshua F. . . . 54, 55, 56
Judith 20, 46
Julia 56
Lemuel . . . 14, 17, 46
Leroy J. 82
Levi 49
Lillian 52, 53
Lillian B. 61
Lizzie L. 61
Lois 23, 48, 49
Lucinda 12
Lucy 20, 47, 48
Lucy P. 57
Lulu M. 55
Lydia . . 14, 17, 19, 38, 43, 46, 47
Mabel P. 82
Maggie 82
Marah 20
Margaret 54, 55
Margaret D. . . . 54, 55
Margaret E. 55
Margaret L. . . . 54, 56
Mariett 58, 59
Martha 43, 87
Martha E. . . . 60, 61
Martha L. 60
Mary, 7, 10, 11, 14, 21, 38, 43, 44, 45, 46, 47, 49, 51, 63, 65, 67, 69, 70, 72, 73, 74, 82, 83

PAGE

ALDEN, (*continued*)
Mary A. 51, 53
Mary E. 53, 55
Mary J. 55, 82
Mary L. 54, 57
Maud 54, 57, 83
Mehitabel 45
Mercy 43, 45
Milton 62
Minnie H. 62
Minnie R. 52, 53
Moses 48
Nancy 87
Nathan 39, 46, 47
Nathaniel 44
Nellie W. 59
Noah, 14, 17, 18, 39, 46, 48
Norman J. 57
Olive 21
Orpah 23, 25, 50
Peter 47
Phebe 48, 87
Polly, 20, 21, 23, 25, 50, 51
Priscilla, 7, 38, 43, 45, 46, 47
Rachel 87
Rebecca, 20, 38, 43, 45, 47, 51, 54
Rhoda 21
Richard C. . . . 60, 61
Robert W. 54
Rufus 19, 47
Ruth, 5, 18, 23, 24, 25, 43, 44, 45, 47, 48, 49, 50, 51, 54, 84, 86, 87
Ruth A. 51, 83
Samuel . . . 39, 45, 47
Samuel R. . . . 55, 56
Sarah . 9, 43, 44, 45, 47
Sarah E. 52, 68

PAGE

ALDEN, (*continued*)
Seth 45, 47
Silas 19, 47
Solomon 47
Spooner 20
Susanna 47
Susie S. 60
Thalia 58, 59
Thankful . 14, 38, 46, 47
Thomas O. . . . 82, 83
Vienna 12
Wilhelmina . . . 82, 83
William 43, 44
William A. . . . 60, 61
William B. 58, 61
William E. 51, 54
Zachariah . . . 43, 44, 45
ALEXANDER, Ada L. . . . 65
Alden C. 67
Alden M. 73
Amos . . 63, 67, 68, 69
Amos I. 72, 73
Andrew J. 65, 66
Annie B. . . . 72, 73, 74
Blanche 63, 64
Calvin 65, 66
Catherine R. . . . 67, 69
Charles C. 74
Charles F. 65
Clarence A. 72
Clarence H. . . . 63, 65
David R. P. . . 63, 72, 73
Ebenezer A. . . 63, 73, 74
Elizabeth 67, 74
Elsie B. B. 66
Emma L. 63, 64
Emma M. 66
Francis D. 72
Frank H. 72

PAGE

ALEXANDER, (*continued*)
George 63, 64, 65
George H. 63, 65
Georgiana 63, 64
Harry 65, 67, 73
Harry C. 63, 64
Hattie B. 66
Hazel R. 74
Helen 65
Irvin L. 65
James T. 63, 72
John E. 63, 74
John F. 63, 64
John R. 67, 69
Joseph, 63, 65, 66, 67, 69, 70, 72, 73, 74
Joseph H. 66
Joseph T. 63, 64
Kenneth 66
Lee W. 65
Leonard H. 72
Louisa 67, 73
Louisa S. 69
Lucinda . 63, 64, 70, 71
Mabel C. 74
Maggie S. 67, 69
Margaret A. 65
Margaret J. . . . 63, 64
Maria L. 67, 68
Mary 63
Mary Alice . . . 72, 73
Mary Ann 67, 68
Mary Elizabeth . . . 63
Mary Ella 65, 66
Mary Jeanette . 67, 73, 74
Maud D. 63
Mercy F. 66
Minnie L. 67, 73
Miriam A. 65

PAGE

ALEXANDER, (*continued*)
Nellie A. 72
Nellie G. 74
Nicholas H. 73
Ray H. 63
Raymond 67
Robert E. 63
Robert E. L. 65
Ruth A. . . . 63, 69, 70
Samuel S. 63, 65
Sarah E. . . . 52, 67, 68
Sarah M. 74
Seymour 65, 66
Susan A. 63
Susanna 65
Theophilus . . . 63, 70
Thomas I. B. 63
Vernon 66
Victorine 63
William S. 63, 65
ALLEN, Abigail 46
Benjamin 46
Joseph 46
Mary 46
Matthew 46
Mehitabel 45
Rebecca 46
Samuel 46
Seth 46
AMES, Elizabeth, 51, 54, 63, 74, 82, 83, 87
ANDERSON, Hilda 81
ARMOR, Ada L. 65
ATKINS, Mary 68
BACKUS, Adam 50
Andrew 39, 50
Ebenezer 39, 50
Eunice 39, 50
Hannah . . . 25, 39, 50

PAGE

Backus, (*continued*)
Isaac 39, 50
Joseph A. 39, 50
Ruth 25, 50, 51
Simon 50, 51
Bailey, Julia 56, 57
Mary E 55, 56
Barton, Susan A. . 63, 64, 65
Bass, Hannah 44
John 44
Mary 44
Philip 44
Ruth 5, 44
Samuel 44
Sarah 9, 44
Bassett, Hannah, 57, 58, 59, 61, 62
Battis, Bertha B. 64
Hiram B. 64
Bay, Jane 87
Beck, Catherine M. . 77, 78, 79
Benge, Elizabeth 52
Emma 52
Luanna 52
Lucinda 52
William 52
Benson, Ada L. 36
Emma 26
Birch, Margaret P. . . . 75
Bitner, Frances M. . . . 81
Bixby, Frederick 37
Gertrude 37
Rachel 37
Samuel 26
Sarah 27
Susan A. 26
Blackburn, Mary . . . 75
Bogart, Emma L. . . . 64
Emma M. 66
Ward S. 64

PAGE

Borden, Abraham . . 38, 47
Priscilla 38, 47
Brown, Albert E. . . . 34
Bertha M. 36
Eben H. 34
Joseph 85
Joseph C. 85
Louis C. 34
Maria F. 85
Pearl O. 34
Rachel A. 34
Sarah A. 85
Sarah C. 85
Sarah L. 34
Buck, Emily 27
Burlingame, Ida C. . . 75, 76
Campbell, Margaret . . 78
Casho, Ellen L. 85
Jacob B. 85
Josephine 85
Olivia 85
William T. 85
Champney, Susie S. . . 60, 61
Cincell, Georgetta . . . 83
Cole, Frank M. 37
Harriet L. 37
Collins, Annie E. . . . 85
Blair M. . . . 84, 85, 86
Ella L. 84
Hannah A. 84
Helen H. 85
James I. 84, 86
Joseph H. 84, 85
Robert B. 84, 85
Ruth A. 84, 86
Sarah A. 84, 85
Susan R. 84, 85
William T. 84, 85
Crossan, Elizabeth W. . . 68

PAGE

Cullum, Annie A. 79
Cushing, Arthur A. 62
Hannah E. 62
Ira B. 62
Ira M. 62
Maud E. 62
Dailey, Anna L. 34
Darling, Adelaide L. . . 60
Albert L. 60
Annie N. 60
Caroline 60
Carrie M. 60
Harriet A. 60
Linus 60
Norman L. 60
Davenport, Florence M., 77, 78
George E. 77
Georgiana 77
Harriet E. 77
Ira E. 77, 78
James H. 77, 78
Kathryn B. 77
Mary L. 77
Sarah E. 77
Davidson, Mary 54
Delano, Thomas 45
De Larme, Carrie R. . 28, 38
Cora I. 28
Harriet F. 28
Harriet L. 28, 37
Joseph 28
Wilbur 28
Dik, Wilhelmina C. 33
Divine, Elizabeth J. . . 51, 54
Donnell, Lizzie L. 61
Dunham, Hannah 45
Dysart, Margaret . . . 54, 55, 56, 57
Eaton, Francis 38, 47
Thankful . . . 14, 38, 47

PAGE

Eddy, Lydia . . 14, 17, 38, 47
Samuel 17, 38, 47
Erving, Harriet 53
Faunce, Alden 24, 49
Daniel 49
Eunice 49
Ezra 50
Phebe 49
Ruth 49
Sarah 49
Fillines, Mary J. 55
Fisher, David 35
Ednah L. 35
Harry R. 35
Heloise R. 35
Margery 35
Mary W. 35
Mildred S. 35
Winifred 35
Fobes, Ruth, 18, 23, 25, 49, 50
Foreman, Albert W. 87
Estella J. 87
Mary L. 87
Thomas N. 87
Fuller, John 38, 47
Leila 27
Lydia 38, 47
Gahring, Elizabeth L. . . 32
Garrett, Albert E. 81
Albert S. 79, 81
Annie A. 79
Catherine 74
Catherine M. 77
Clara E. 76
Clarence H. 79
Clarence W. 79, 80
Daniel H. 79
David 74, 75, 76
Edgar B. 77, 78
Edward S. 79, 80

PAGE

GARRETT, (*continued*)
Elbert F. 75, 76
Ella M. 79
Elizabeth 74
Elsie 80
Emaline 79
Emma C. 78
Emma D. 74, 75
Fannie M. 74, 76
Frances M. 81
Frank W. 74, 75
Frederick H. 79, 81
George A. . 74, 77, 78, 79
George B. 75
George C. 79
George K. 74, 76
George M. 77, 78
George S. 78
Gertrude M. : 76
Harold B. 80
Harry D. 79, 80
Harry L. 76
Harry V. 76
Helen E. 79
Ida C. 75
Ida M. 81
Issachar H. 81
James T. . . 74, 79, 80, 81
John B. 77, 79
Julia A. 79
Lavinia B. 75
Lillian M. 79, 80
Lucy J. 80
Margaret 78
Marion W. 75, 76
Mary 75
Mary E. 74, 75
Mary L. 74, 77, 78
Matilda 74, 81

PAGE

GARRETT, (*continued*)
Matilda C. . 77, 78, 81, 82
Nellie M. 76
Ralph E. 80
Samuel H. . 74, 75, 76
Sarah E. 77, 78
Thomas . 74, 77, 79, 81
Thomas D. 77
Thomas M. 79
Vincent J. 79
GARY, Abby A. 27
Horace 27
Sarah 27
GATES, Ann E. 26
Emma 26
Rufus P. 26
GLASSER, Emily F. . . . 28
Jacob 28
GOSLEE, Annie H. . . . 56
GRANT, Cecil H. . . . 70, 71
Charles A. . . . 70, 71
Clark S. 70, 71
David S. 70, 71
Joseph R. 70, 71
Mary A. 70
Mary L. 70, 71
HALL, Abigail 32, 49
Amos 22, 49
Amos R. 49
Ebenezer 49
Emma W. 49
Fear 22, 23, 49
Hannah, 22, 38, 47, 48, 49
Lewis 23, 49
Lois 49
Reuben 49
Simeon F. 49
HALLETT, Abigail 44
HAMILTON, Victorine . . 63, 64

PAGE

Jones, (*continued*)
Nehemiah . . . 25, 26, 51
Polly 25, 51
Sarah 27
Susan A. 26
William . 26, 27, 37, 51
William A. . . . 27, 28
Jump, Margaret A. . . . 65
Keith, Donald M. . . 59, 60
Elijah A. 59, 60
Gerald 59
Henry S. 59
Horace A. 59
Lillian M. . . . 59, 60
Louisa 59
Roger 59
Thalia 59
Kelsey, George B. . . . 66
Mary E. 66
Susan A. 66
Willard H. 66
King, Edgar M. 75
Elsie G. 75
Emma D. 75
George W. 75
Mariett 58
Philip C. 58
Viola S. 75
Walter A. 75
Knight, Margaret J. . . . 71
Knowles, Elizabeth . . . 53
Lawrence, Imogene A. . . 62
Lazel, Lydia 38, 47
Leonard, Maria B. . . . 37
Lisk, Carrie R. 38
Cora D. 38
George W. 38
Harriet E. 38
Lomax, Mary J. . . . 82, 83

PAGE

Loomis, Eben J. 31
Mabel 31
Mary A. 31
Lyman, Hazel E. 52
Lucinda 52
Quimby R. 52
William L. 52
Mason, Alden C. 35
Alice L. S. 35
Arabella 35
Charles A. 30
Charles C. 35
Charles F. 35
Clara E. 30
Clara M. 29
Edith R. 35
Ellen E. 29, 30
Ellen L. 30, 33
Frances E. 30
Francis E. 30
Genevieve 35
Henry S. 30, 33
Howard F. 30
John A. 30, 33
Kathleen 30, 33
Kenneth H. 30
William A. . . 29, 30, 33
Mathias, Hannah, 51, 52, 53, 54
Maywell, Frances A. . . 84
McCoy, Ralph 52
William 52
McIntyre, Alden H. . . . 61
Charles H. 61
George A. 61
Martha E. 61
McKensie, Lillian . . . 52
William J. 53
McKinsey, Clinton . . . 86
Greta 86
Ruth A. 86

PAGE

McMaster, Catherine H. . 53
Clifford M. 53
Elizabeth 53
Ernest 53
George H. 53
Harriet 53
Herman 54
Horace 54
James S. 53
John A. 53
McMillan, Carrie H. . 67, 68
Elizabeth W. 68
Ernest 68
Herbert W. 68
Howard 67, 68
Ida E. 67
Margaret D. 54
Mary A. 67
Raymond A. 67
Robert E. 67, 68
William 67, 68
William W. . . . 67, 68
Miller, Sarah 86
Milligan, Rebecca C. . . 87
Mitchel, Ella 53
Moore, Elizabeth . . . 52, 53
Isaac 84
Morris, Nancy 87
Mullens, Priscilla . . 43, 45
Murphy, Kathryn 54
Myers, Elizabeth 74
Nash, Katherine A. . . . 62
Maude E. 62
William G. 62
Nickerson, Adelaide L. . 60
Odell, Alice 27
Owens, Caroline 82
Pabodie, Elizabeth . . 7, 43
William 43

PAGE

Packard, Nellie W. 59
Padelford, Judith . . 38, 46
Lois 49
Samuel 49
Perkins, Clara D. 53
Laura 86
Phillips, Elizabeth E. . . 44
Poole, Alden G. 83
Joseph 83
Wilhelmina 83
Powell, Maud 83
Pratt, Marion J. 58
Presho, Asa 39, 50
Daniel 39, 50
Ebenezer 39, 50
Elmira 39, 50
Ezra 39, 50
Isaac 39, 50
James 39, 50
Laura 39, 50
Orpha 25, 39, 50
Ruth F. 39, 50
Sullivan 39, 50
Thomas 50
William H. . . . 39, 50
Zadock 39, 50
Remington, Eliza 26
Richards, Carrie H. . . . 68
Irene 68
Richardson, Amos A. . 63, 64
Bertha B. 64
Evelyn 64
Georgiana 64
Mary E. 63
Ringgold, Chesapeake A. . 64
Evelyn 64
Robinson, Edwin 80
Edwin H. 80
Grace M. 80

PAGE

ROBINSON, (*continued*)
Helen G. 80
Isaac C. 80
Joseph W. 80
Lillian M. 80
Sarah E. 86
ROUNDS, Freeman S. 29
Louise S. 29
SANDS, Harriet E. 30
SAUBER, Carrie P. 28
Emily 28
Frederick J. 28
SAUNDERS, Sarah M. 74
SAXTON, Nellie M. 76
SCOTT, Alma M. 81
Clinton G. 81
Frank H. 81, 82
Henderson 81, 82
Hilda 81
Mabel V. 81
Mary E. 81
Matilda 81
Olaf H. 81
William T. 81, 82
SELEE, Donald W. 35
Grace 35
Ira J. 35
Jessie E. 35
John A. 35
Richardson 35
SENTMAN, A. J. 68
Herbert H. 68
Maria L. 68
Maud L. 68
Susanna 65, 66, 67
SHAW, Alice M. 32, 33
Alice S. 36
Bertha M. 36
Charles J. 32
Ednah M. 31, 37

PAGE

SHAW, (*continued*)
Eliza A. 36
Elizabeth G. 32
Ellen L. 32
Frederick Alden 32
Helen J. 31, 37
Henry 31, 32
Henry A. 36
Henry E. 32, 33
Jane M. 31
Jennie A. 32, 33
Joseph A. 32, 36
Linus H. 31
Louisa 32, 33, 69
Louisa A. 31
Margaret W. 36
Robert K. 36
Wilhelmina D. 33
SHELLENDER, James F. . . . 78
Mary L. 78
SHEPARDSON, Maria B. . . . 37
SHRINER, Edward E. 64
Lucinda 64
SHUMAN, Charles F. 86
Erie W. 86
Eva R. 86
SIMMONS, Mary . 7, 44, 45, 46
SMITH, Rebecca 47
SNOW, Benjamin 46
Ebenezer 46
Elizabeth 46
Minnie H. 62
Rebecca 46
Solomon 46
SOMERVILLE, Ida K. 58
SOUTHWORTH, Mercy 45
SPITTLE, Lucy J. 80
STANDISH, Alexander 44
Ebenezer 44

PAGE

STANDISH, (*continued*)
Elizabeth 44
Lora 44
Lydia 44
Mary 44
Myles 6, 7, 44
Sarah 44
STEARNS, Ada L. 36
Anna L. 34
Annabel 37
Arabella 34
Arthur B. 37
Ednah M. 37
Genevieve 34
George F. 33
George H. 34
Grace 34, 35
John A. 34
Louis C. 34, 36
Louisa 33
Miriam 34, 35
Olive 34, 36
Orange S. 37
Sarah L. 34
Sybil L. 36
Walter S. 37
Winifred 34, 35
STEEL, Florence L. 78
Helen L. 78
James H. 78
Mary C. 78
Mary L. 78
STEVENS, Eunice 38
STRAHORN, Emaline . . 79, 80
SWARTWOUT, Abigail . . . 70
TAFT, Jane M. 32
TAWRESEY, Robert P. . . 84
Susan E. 84
TAYLOR, Ida E. 67

PAGE

THAYER, Sarah 9
THOMAS, Abigail . . . 38, 47
Mary 38, 47
Nathan 38, 47
Noah 38, 47
THOMPSON, Eliza A. . . . 36
TODD, David P. 31
Mabel 31
Milicent 31
TURNER, Annie C. . . . 83
Edith G. 76
Fannie M. 76
Francis M. 76
George Z. 76
John A. 76
Lee T. 83
Lewis W. 83
Ralph A. 76
VAUGHN, Joanna . . . 39, 48
WASON, Mary I. 59
WATERHOUSE, Jennie A. . . 33
Sewall A. 33
WATSON, Amanda G. . . 84, 86
Annie E. 84
Ebenezer A. 84
Erie H. 84, 86
Eva R. 86
Fannie L. 84
Frances A. 84
George M. D. . . 84, 86
Hannah A . . . 84, 85, 86
John H. 84, 86
Joseph E. 84, 86
Laura 86
Mary L. . . . 84, 86, 87
Ruth A. 84
Sarah 86
Sarah E. 86
Silas B. 84, 86

PAGE

Watson, (*continued*)
Silas H. . . . 84, 86, 87
Susan E. 84
Weston, Rebecca . . . 38, 47
Wheeler, Martha L. . . 60
Whinery, Elizabeth J. . . 70
Whitaker, Anna . . . 39, 47
White, Hannah, 12, 17, 46, 48
James E. 57
Mary L. 57
Whiting, Alice M. . . . 33
Charles W. 33
Helen 33
Whitman, Alice S. . . . 36
Wilder, Eliza M. 31
John 31
Mary A. 31
Mary W. F. 31
Wiley, Albert M. 58
Bradford K. 58
Ida K. 58
James S. 58
Jesse H. 58, 59
Jesse S. 58, 59
Margaret 59
Marion J. 58
Mary A. 59
Mary I. 59
Williamson, Deborah . 22, 48
Wilson, A. T. 74
Albert F. 77
Amelia 29, 38
Catherine . . . 74, 75, 76
Edith 29

PAGE

Wilson, (*continued*)
Florence M. 77
John 29
John A. 77
Kathryn B. 77
Maggie 82
Mary W. 29
Nellie G. 74
Oliver 29
Sarah E. 57
Thomas 29
Wood, Francis H. 29
Hannah . . . 14, 38, 47
Thomas 38, 47
Work, Augusta M. . 70, 71, 72
David C. 70, 71
David T. 73
Edwin C. 71
Helen 73
John A. 73
John F. 71
Joseph A. 70, 71
Joseph W. 73
Lucinda 70
Mary A. . . . 70, 71, 73
Mary E. 73
Mary L. 71
Mildred L. 73
Ralph A. 71
Yeatman, John L. . . . 56
Margaret L. 56
Thomas E. 56
Yerger, Jennie D. . . . 56
John E. 56
Margaret A. 56

BOSTON PUBLIC LIBRARY
3 9999 06173 816 5